

REVISIONS		
DATE	NAME	NO.
3 - 17 - 03	Michael J. Berry	21787
3 - 25 - 10	"	"
9 - 7 - 12	"	"

SHEET NO. 95

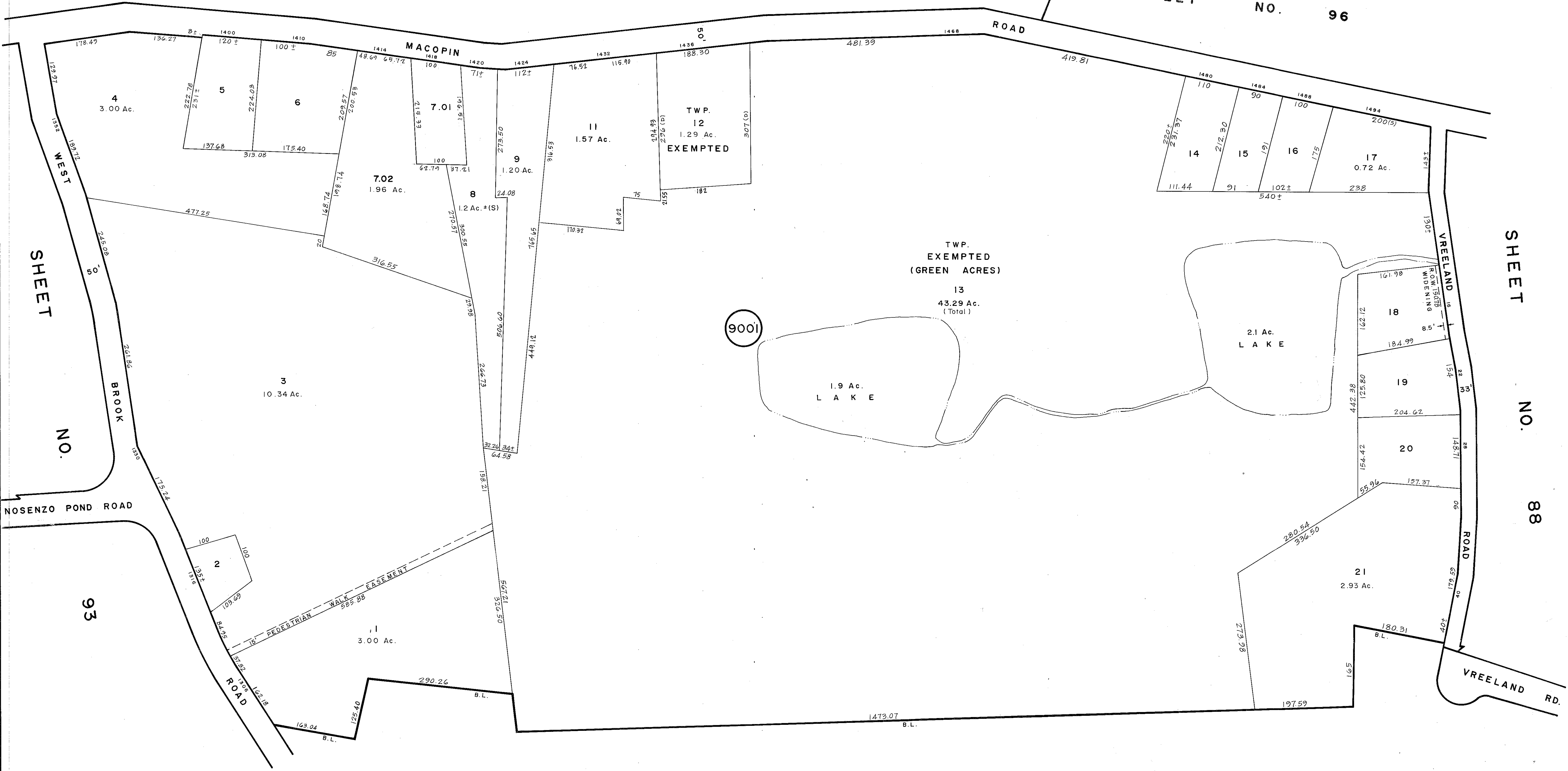
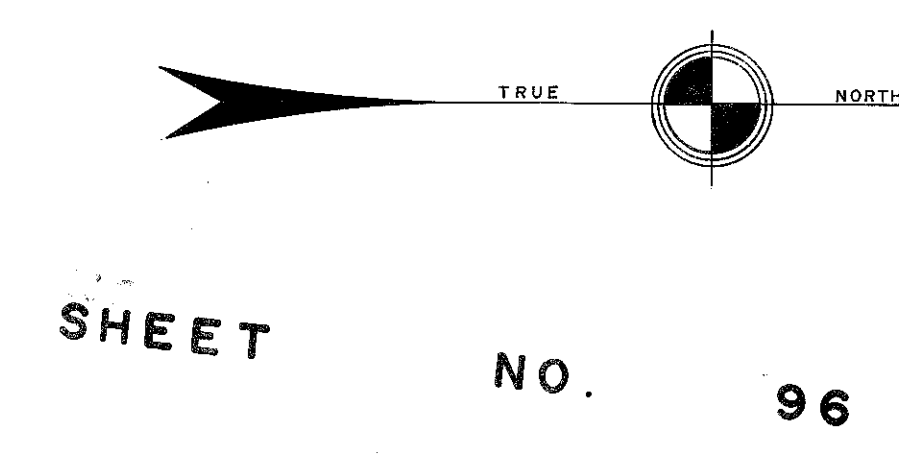

SHEET NO. 93

SHEET NO. 88

SHEET

NO. 91

NEW JERSEY DEPARTMENT OF THE TREASURY  
DIVISION OF TAXATION  
PROPERTY ADMINISTRATION  
APPROVED AS A TAX MAP PURSUANT TO THE AUTHORITY OF  
N.J.S.A. 54-19 & 54-20  
FOR THE DIRECTOR, DIVISION OF TAXATION

THOMAS J. HILL, LAWYER, LOCAL PROPERTY, FIELD REPRESENTATIVE

DATE: JUL 13 2011

NEW JERSEY DEPARTMENT OF THE TREASURY  
DIVISION OF TAXATION  
LOCAL PROPERTY DIVISION  
APPROVED AS A TAX MAP PURSUANT TO THE  
PROVISIONS OF CHAPTER 175, LAWS OF 1975, ETC.  
FOR THE DIRECTOR, DIVISION OF TAXATION

DATE: MAR 22 1988

**TAX MAP**  
**TOWNSHIP OF WEST MILFORD**  
 PASSAIC COUNTY, NEW JERSEY  
 SCALE: 1"=100' DATE: 9-30-86  
**ANDREW J. LYCOSKY** P.E. & L.S.  
 TOWNSHIP ENGINEER  
 1480 UNION VALLEY ROAD  
 WEST MILFORD