

REVISIONS		
DATE	NAME	NO.
10 - 30 - 00	Arthur J. Vitale	18714
1 - 16 - 07	Michael J. Barry	21787
1 - 16 - 09	"	"
3 - 25 - 10	"	"
5 - 17 - 11	"	"
3 - 2 - 12	"	"

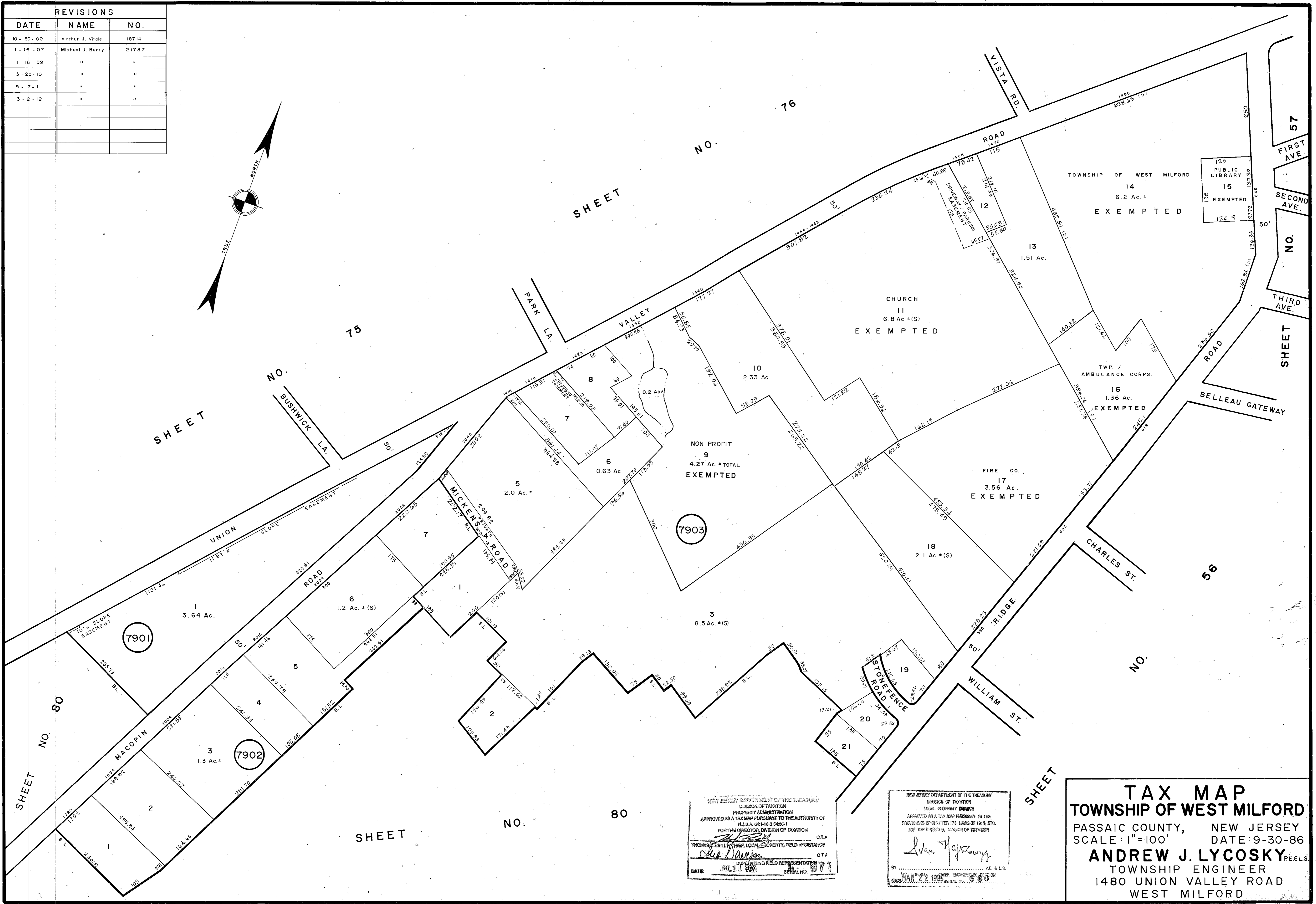
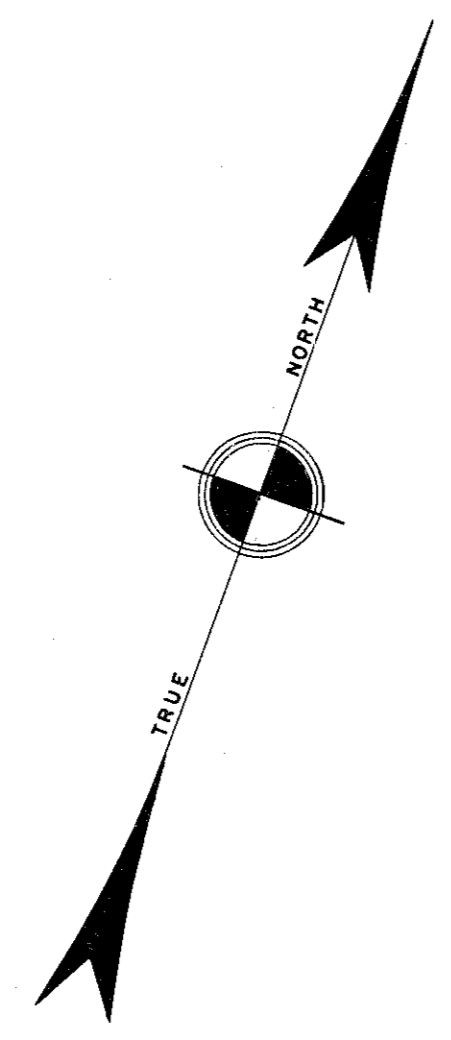

NEW JERSEY DEPARTMENT OF THE TREASURY  
 DIVISION OF TAXATION  
 PROPERTY ADMINISTRATION  
 APPROVED AS A TAX MAP PURSUANT TO THE AUTHORITY OF  
 N.J.S.A. 54:1-19 & 54:5-1  
 FOR THE DIRECTOR, DIVISION OF TAXATION  
 THOMAS J. HILL, CHIEF, LOCAL PROPERTY, FIELD REPRESENTATIVE  
 DATE: JUL 1 2011

NEW JERSEY DEPARTMENT OF THE TREASURY  
 DIVISION OF TAXATION  
 LOCAL PROPERTY DIVISION  
 APPROVED AS A TAX MAP PURSUANT TO THE  
 PROVISIONS OF CHAPTER 175, LAWS OF 1919, ETC.  
 FOR THE DIRECTOR, DIVISION OF TAXATION  
 BY: [Signature]  
 DATE: MAR 22 1986

**TAX MAP**  
**TOWNSHIP OF WEST MILFORD**  
 PASSAIC COUNTY, NEW JERSEY  
 SCALE: 1"=100' DATE: 9-30-86  
**ANDREW J. LYCOSKY** P.E. & L.S.  
 TOWNSHIP ENGINEER  
 1480 UNION VALLEY ROAD  
 WEST MILFORD