

SHEET

NO.

77

173

NO.

SHEET

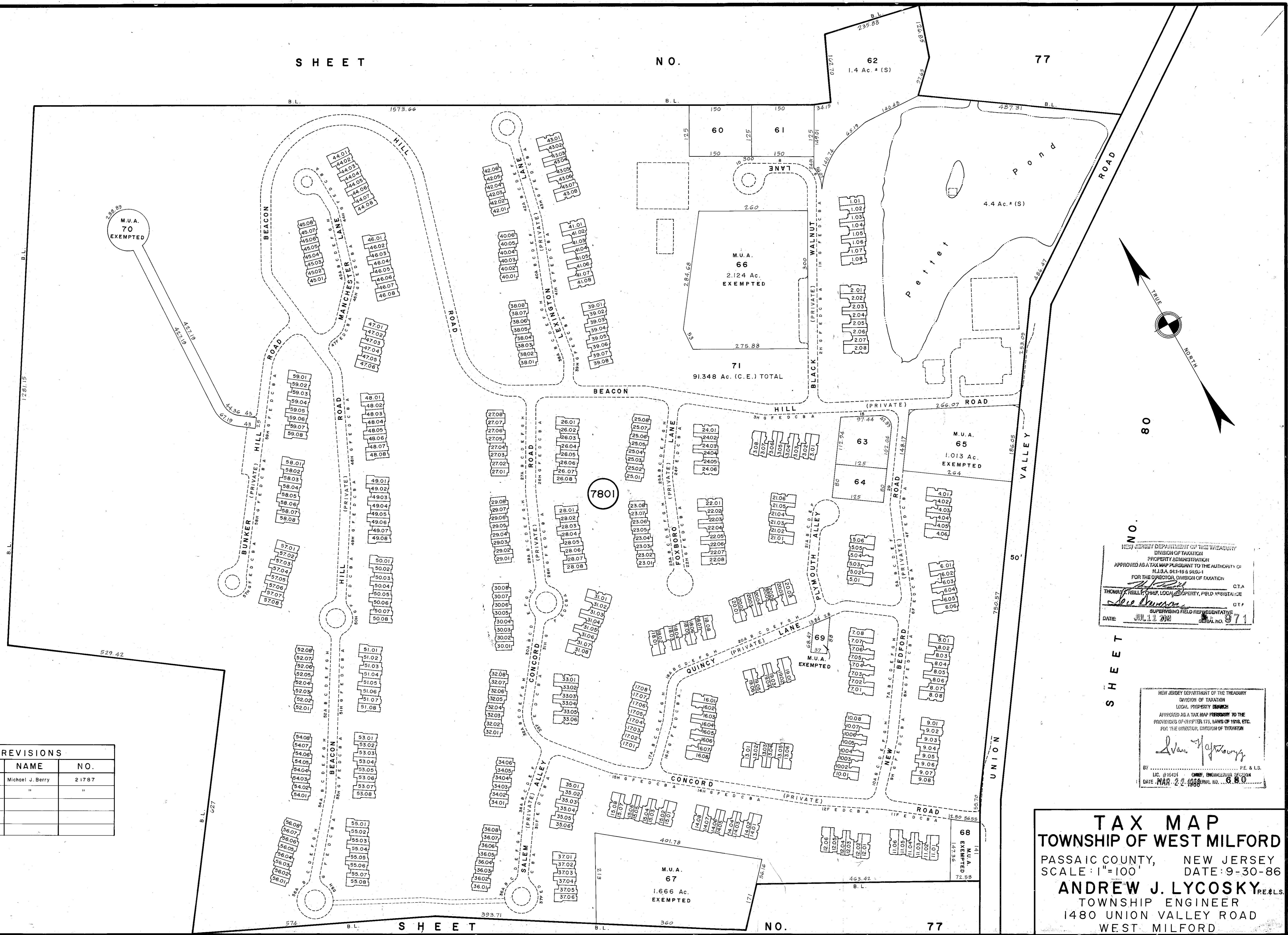

REVISIONS		
DATE	NAME	NO.
3-25-10	Michael J. Berry	21787
3-26-13	"	"

NEW JERSEY DEPARTMENT OF THE TREASURY
 DIVISION OF TAXATION
 PROPERTY ADMINISTRATION
 APPROVED AS A TAX MAP PURSUANT TO THE AUTHORITY OF
 N.J.S.A. 54:1-15 & 54:1-16
 FOR THE DIRECTOR, DIVISION OF TAXATION
 C.T.A.
 THOMAS J. REILLY, CHIEF, LOCAL PROPERTY FIELD ASSISTANCE
 DATE: JUL 13 2008 SERIAL NO. 971

NEW JERSEY DEPARTMENT OF THE TREASURY
 DIVISION OF TAXATION
 LOCAL PROPERTY BRANCH
 APPROVED AS A TAX MAP PURSUANT TO THE AUTHORITY OF
 THE PROVISIONS OF CHAPTER 175, LAWS OF 1976, ETC.
 FOR THE DIRECTOR, DIVISION OF TAXATION
 SUPERVISING FIELD REPRESENTATIVE
 DATE: MAR 22 2008 SERIAL NO. 680

TAX MAP
TOWNSHIP OF WEST MILFORD
 PASSAIC COUNTY, NEW JERSEY
 SCALE: 1"=100' DATE: 9-30-86
ANDREW J. LYCOSKY, P.E. & L.S.
 TOWNSHIP ENGINEER
 1480 UNION VALLEY ROAD
 WEST MILFORD