

REVISIONS		
DATE	NAME	NO.
3-11-03	Michael J. Berry	21787
3-23-10	"	"
1-20-11	"	"
1-9-15	"	"

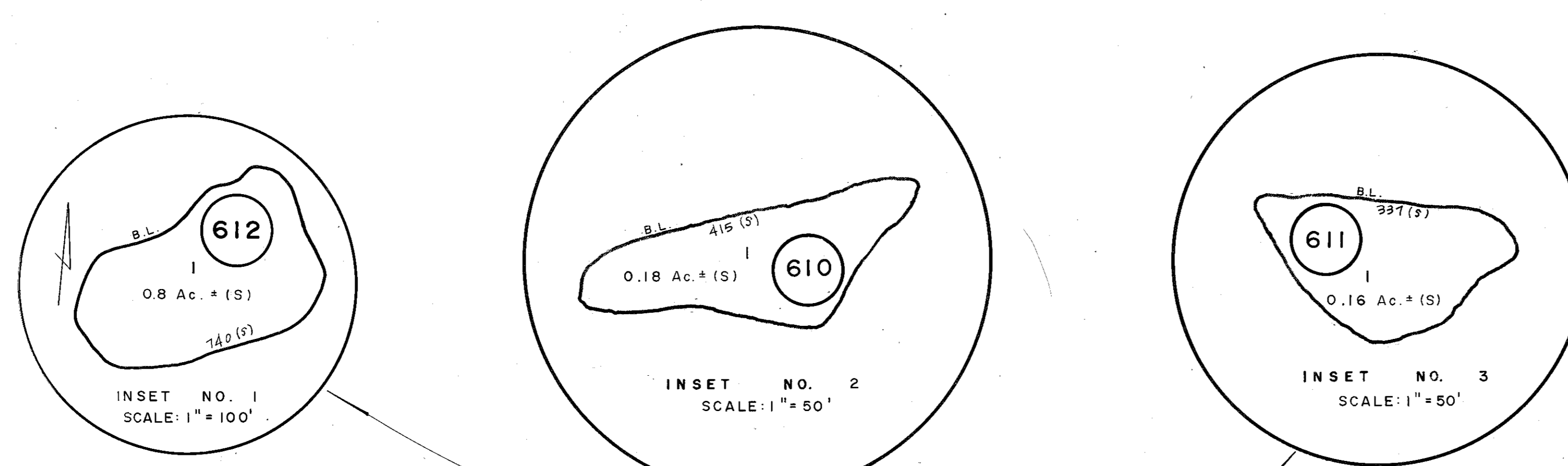
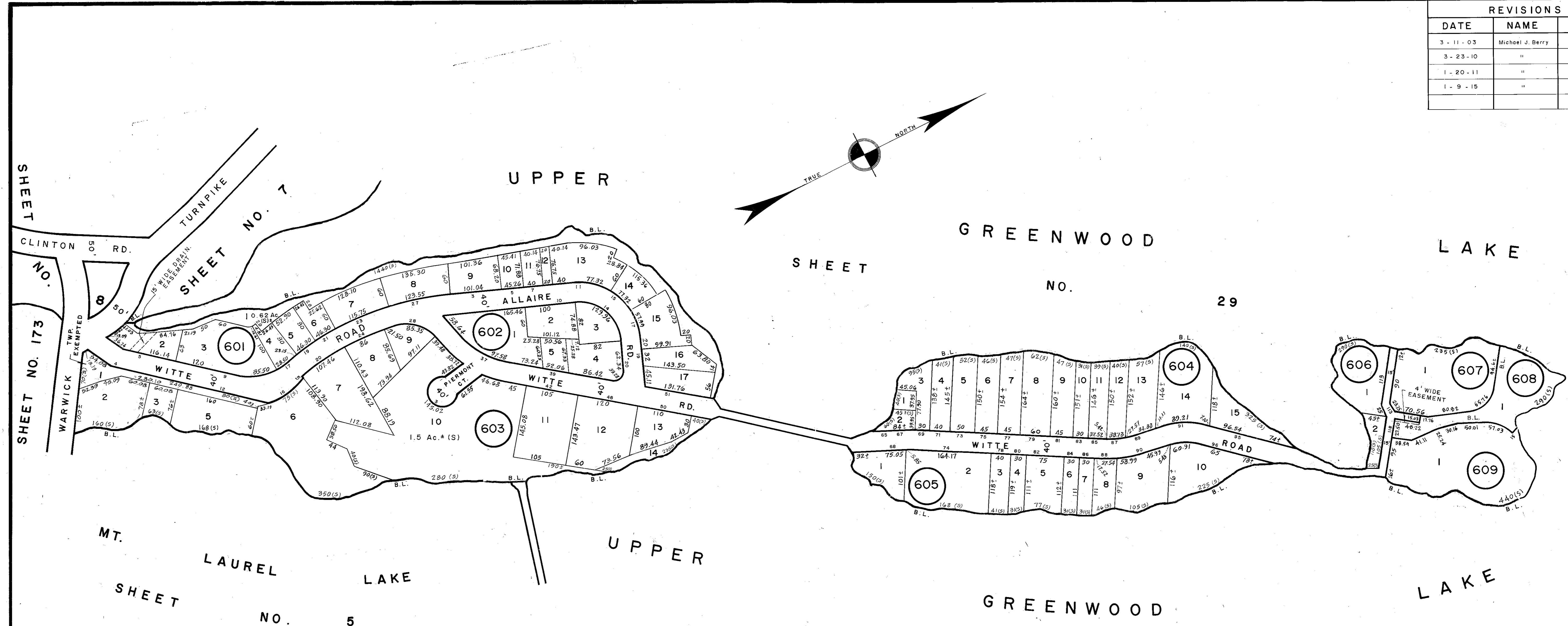

SEE SHEET 29 FOR LOCATION

NEW JERSEY DEPARTMENT OF THE TREASURY  
DIVISION OF TAXATION  
PROPERTY ADMINISTRATION  
APPROVED AS A TAX MAP PURSUANT TO THE AUTHORITY OF  
N.J.S.A. 9:10 & 9:15  
FOR THE DIRECTOR, DIVISION OF TAXATION  
THOMAS J. HELL, CHIEF, LOCAL PROPERTY, FIELD ASSISTANT  
Date: JUL 1 1 2011

NEW JERSEY DEPARTMENT OF THE TREASURY  
DIVISION OF TAXATION  
LOCAL PROPERTY ADMINISTRATION  
APPROVED AS A TAX MAP PURSUANT TO THE  
PROVISIONS OF CHAPTER 175, LAWS OF 1976, ETC.  
FOR THE DIRECTOR, DIVISION OF TAXATION  
Date: MAR 22 1998

**TAX MAP**  
**TOWNSHIP OF WEST MILFORD**  
PASSAIC COUNTY, NEW JERSEY  
SCALE: 1" = 100' DATE: 9-30-86  
**ANDREW J. LYCOSKY** P.E. & L.S.  
TOWNSHIP ENGINEER  
1480 UNION VALLEY ROAD  
WEST MILFORD