

REVISIONS		
DATE	NAME	NO.
4-7-00	Arthur J. Vitale	18714
4-18-00	Arthur J. Vitale	18714
3-18-03	Michael J. Berry	21787
2-24-04	"	"
3-24-10	"	"
3-12-12	"	"

SHEET NO. 29

GREENWOOD

LAKE

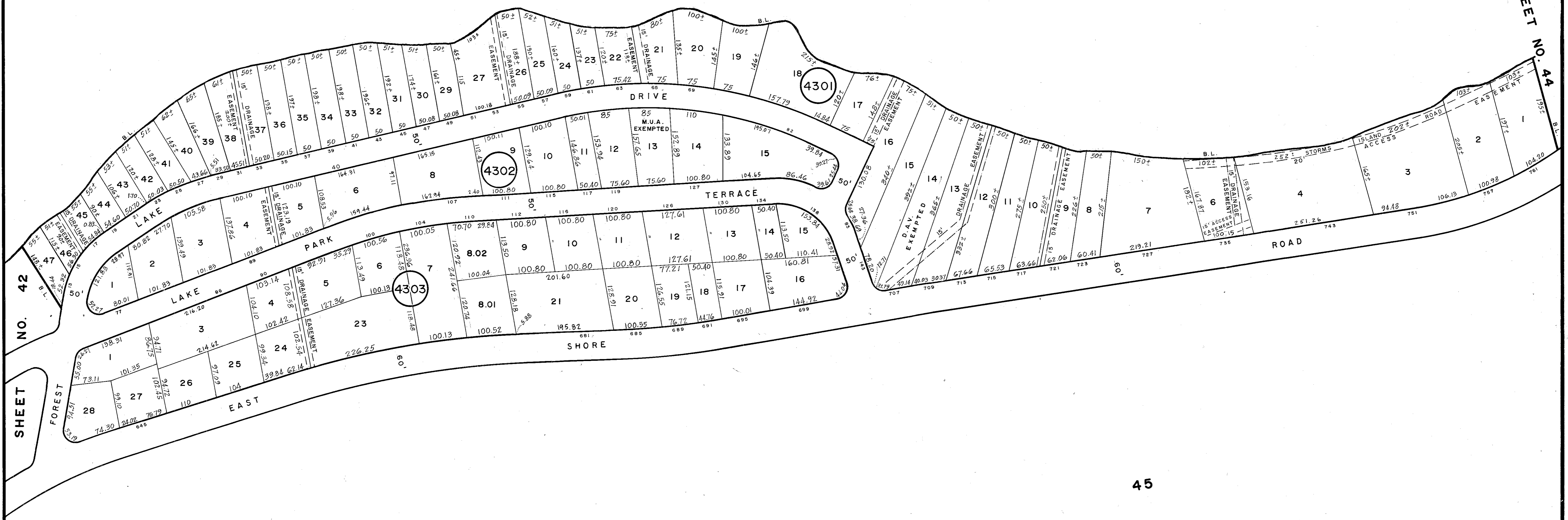
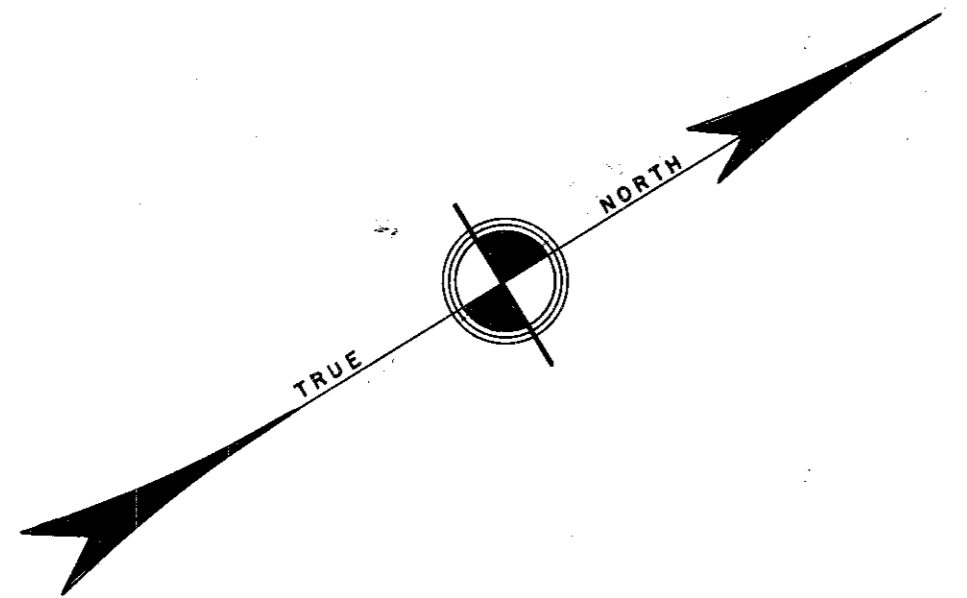

SHEET NO. 42

SHEET NO. 44

NO.

SHEET

45

NEW JERSEY DEPARTMENT OF THE TREASURY
 DIVISION OF TAXATION
 PROPERTY ADMINISTRATION
 APPROVED AS A TAX MAP PURSUANT TO THE AUTHORITY OF
 N.J.S.A. 52:14-1 & 52:14-2
 FOR THE DIRECTOR, DIVISION OF TAXATION
 THOMAS J. KELLY, CHIEF, LOCAL PROPERTY FIELD ASSISTANTS
 DATE: JUL 11 2011 SERIAL NO. 871

NEW JERSEY DEPARTMENT OF THE TREASURY
 DIVISION OF TAXATION
 LOCAL PROPERTY DIVISION
 APPROVED AS A TAX MAP PURSUANT TO THE
 PROVISIONS OF CHAPTER 175, LAWS OF 1978, ETC.
 FOR THE CHIEF, DIVISION OF TAXATION
 Ivan Haprowsky
 DATE: MAR 22 1988 SERIAL NO. 880

TAX MAP
TOWNSHIP OF WEST MILFORD
 PASSAIC COUNTY, NEW JERSEY
 SCALE: 1"=100' DATE: 9-30-86
ANDREW J. LYCOSKY RE. & L.S.
 TOWNSHIP ENGINEER
 1480 UNION VALLEY ROAD
 WEST MILFORD