

REVISIONS		
DATE	NAME	NO.
4-13-00	Arthur J. Vitale	18714
3-09-04	Michael J. Berry	21787
2-27-08	"	"
2-17-11	"	"
3-9-11	"	"
3-21-13	"	"
1-15-15	"	"

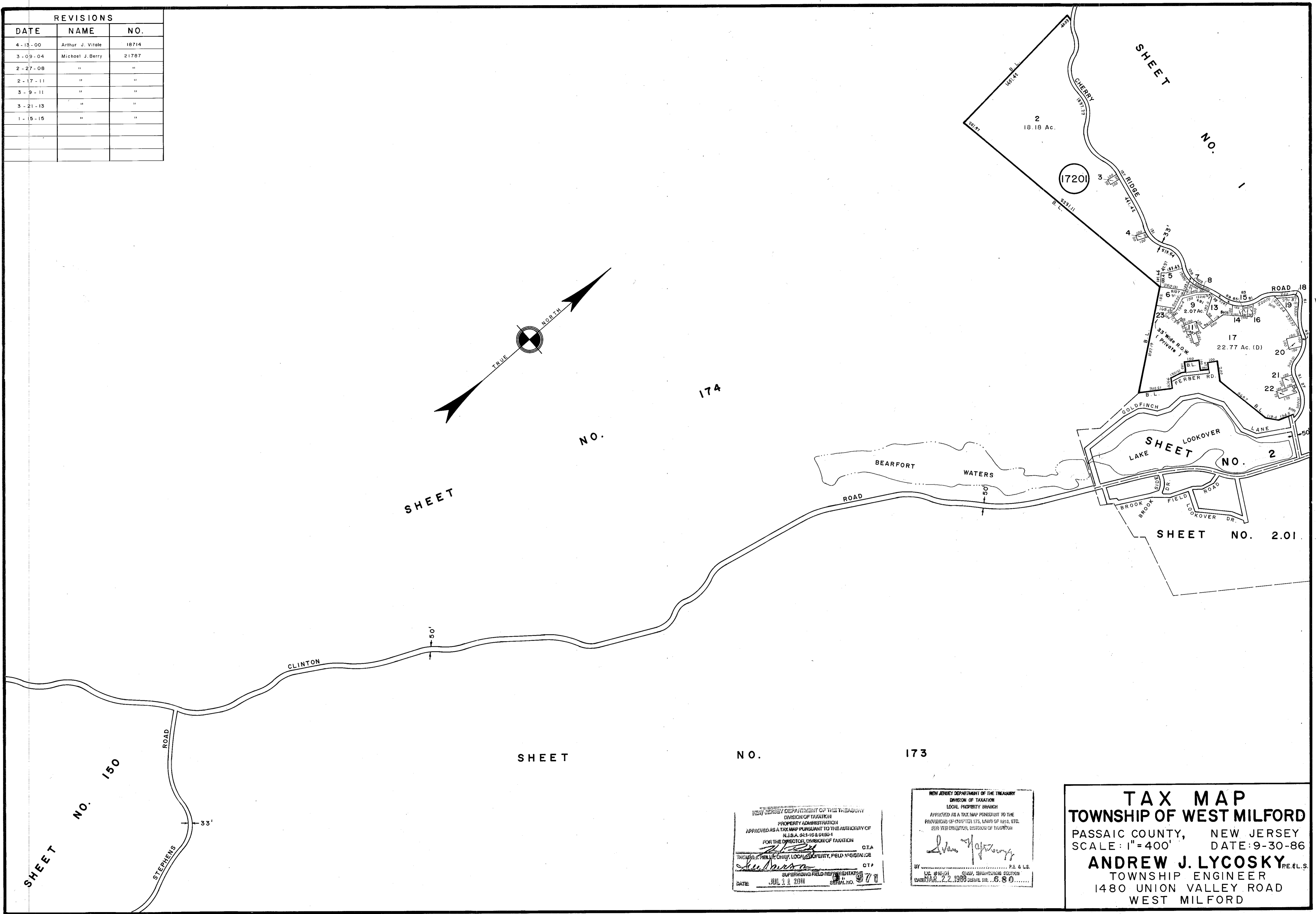

NEW JERSEY DEPARTMENT OF THE TREASURY
 DIVISION OF TAXATION
 LOCAL PROPERTY BRANCH
 APPROVED AS A TAX MAP PURSUANT TO THE AUTHORITY OF
 N.J.S.A. 54:1-10 & 64:20-1
 FOR THE DIRECTOR, DIVISION OF TAXATION
 C.T.A.
 THOMAS J. HELLER, CHIEF, LOCAL PROPERTY, FIELD REGISTRATION
 C.T.F.
 SUPERVISING FIELD REPRESENTATIVE
 DATE: JUL 11 2011 SEAL NO. 877

NEW JERSEY DEPARTMENT OF THE TREASURY
 DIVISION OF TAXATION
 LOCAL PROPERTY BRANCH
 APPROVED AS A TAX MAP PURSUANT TO THE
 PROVISIONS OF CHAPTER 175, LAWS OF 1982, ETC.
 FOR THE DIRECTOR, DIVISION OF TAXATION
 BY: *Andrew J. Lycosky*
 P.E. & L.S.
 L.S. 44521, GROUP 15/16/18/19/20/21/22
 EXPIRES: 2.2.1988 SERIAL NO. 680

TAX MAP
TOWNSHIP OF WEST MILFORD
 PASSAIC COUNTY, NEW JERSEY
 SCALE: 1"=400' DATE: 9-30-86
ANDREW J. LYCOSKY P.E. & L.S.
 TOWNSHIP ENGINEER
 1480 UNION VALLEY ROAD
 WEST MILFORD