

REVISIONS		
DATE	NAME	NO.
3 - 21 - 13	Michael J. Berry	21787

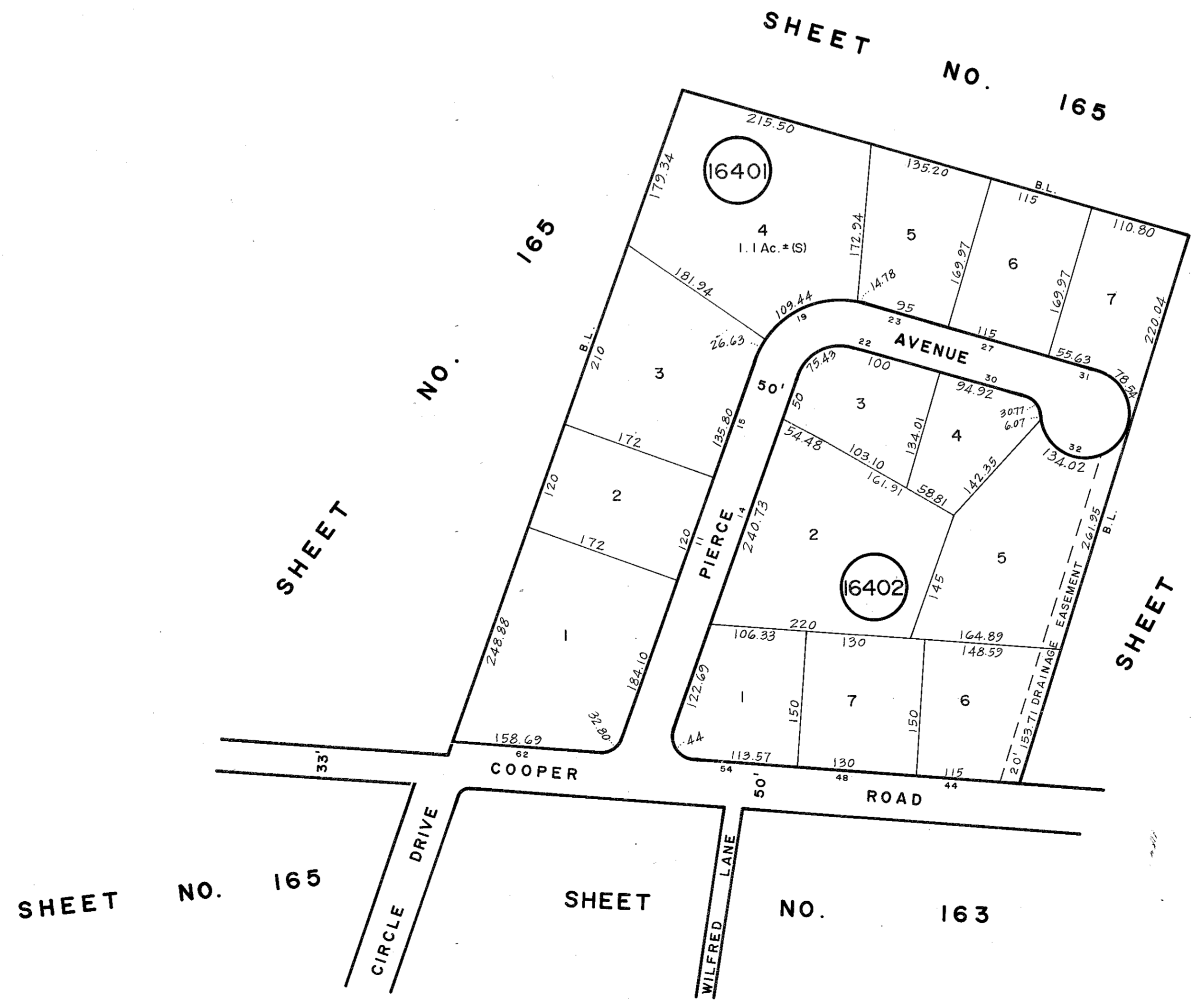
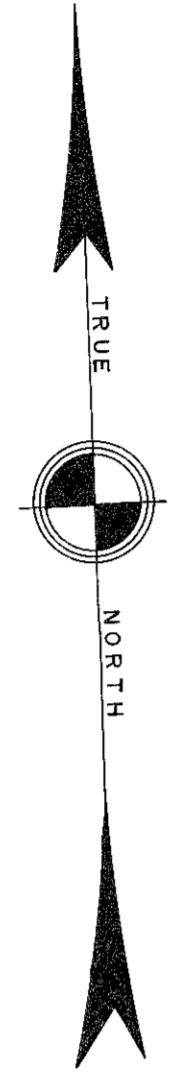

NEW JERSEY DEPARTMENT OF THE TREASURY
 DIVISION OF TAXATION
 PROPERTY ADMINISTRATION
 APPROVED AS A TAX MAP PURSUANT TO THE AUTHORITY OF
 N.J.S.A. 54:1-15 & 64:5-1
 FOR THE DIRECTOR, DIVISION OF TAXATION
 THOMAS J. REILLY, CHIEF, LOCAL PROPERTY, FIELD ASSISTANCE
 DATE: JUL 11 2011 SERIAL NO. 071

NEW JERSEY DEPARTMENT OF THE TREASURY
 DIVISION OF TAXATION
 LOCAL PROPERTY DIVISION
 APPROVED AS A TAX MAP PURSUANT TO THE
 PROVISIONS OF STATUTES 175, 176, 179, 180, ETC.
 FOR THE DIRECTOR, DIVISION OF TAXATION
 BY: Andrew J. Lycosky
 TOWNSHIP ENGINEER
 DATE: MAR 22 1988 SERIAL NO. 680

TAX MAP
TOWNSHIP OF WEST MILFORD
 PASSAIC COUNTY, NEW JERSEY
 SCALE: 1" = 100' DATE: 9-30-86
ANDREW J. LYCOSKY P.E. & L.S.
 TOWNSHIP ENGINEER
 1480 UNION VALLEY ROAD
 WEST MILFORD