

REVISIONS		
DATE	NAME	NO.
2-09-04	Michael J. Berry	21787
1-18-07	"	"
1-31-11	"	"
1-23-15	"	"

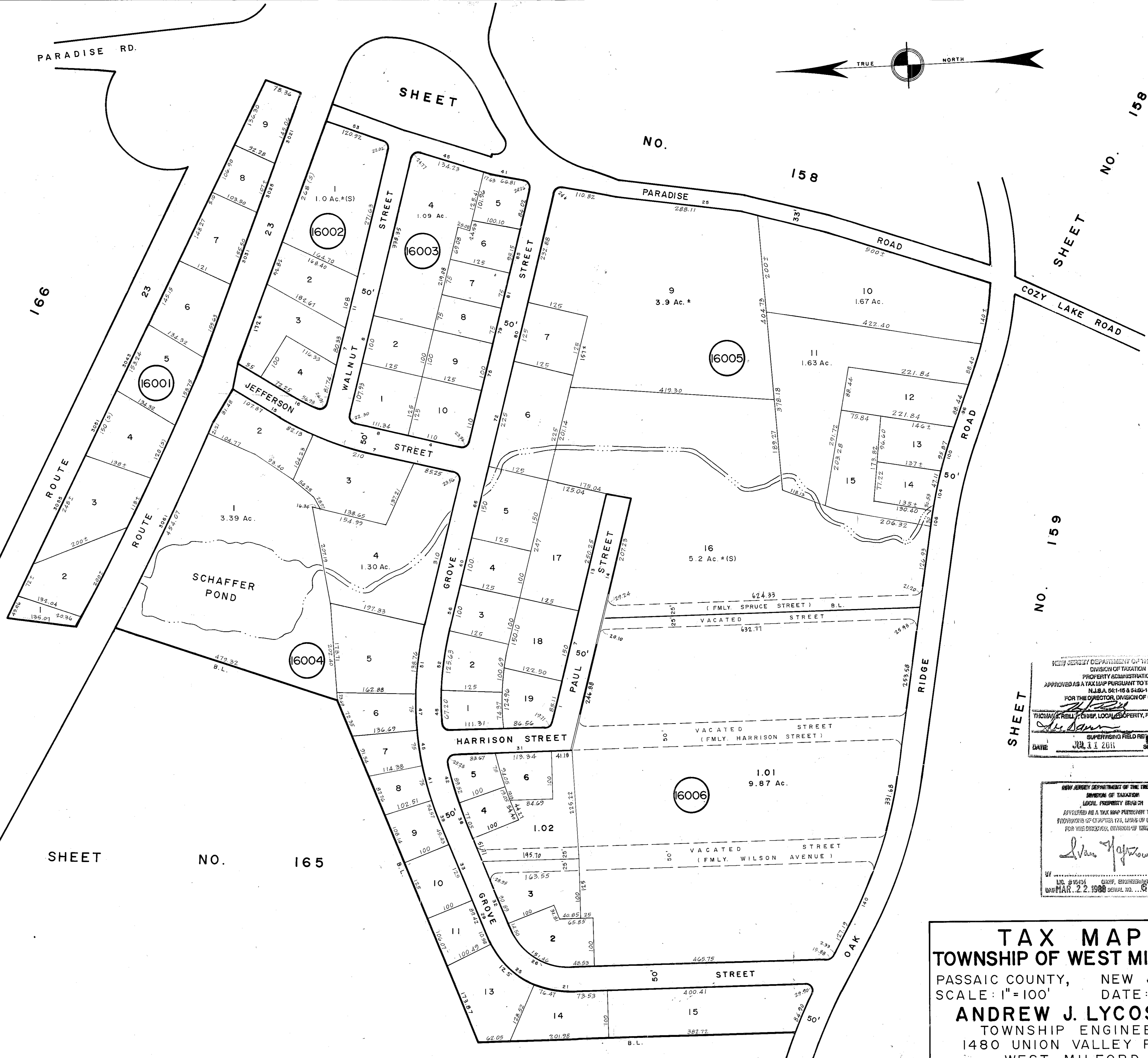
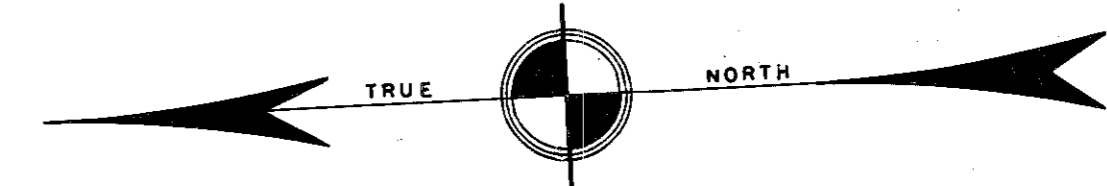

NEW JERSEY DEPARTMENT OF THE TREASURY
 DIVISION OF TAXATION
 PROPERTY ADMINISTRATION
 APPROVED AS A TAX MAP PURSUANT TO THE AUTHORITY OF
 N.J.A.C. 17:27-16 & 17-27-17
 FOR THE OFFICE OF THE DIVISION OF TAXATION
 THOMAS P. KELLY, CHIEF LOCAL PROPERTY FIELD ASSISTANT
[Signature]
 SUPERVISING FIELD REPRESENTATIVE
 DATE: JUL 11 2011 SERIAL NO. 311

NEW JERSEY DEPARTMENT OF THE TREASURY
 DIVISION OF TAXATION
 LOCAL PROPERTY GROUP 01
 APPROVED AS A TAX MAP PURSUANT TO THE
 PROVISIONS OF CHAPTER 173, LAWS OF 1980, ETC.
 FOR THE OFFICE OF THE DIVISION OF TAXATION
[Signature]
 L.S. 81034 C.E.P. ENGINEERING SECTION
 2.2.1908 SERIAL NO. 880

TAX MAP
TOWNSHIP OF WEST MILFORD
 PASSAIC COUNTY, NEW JERSEY
 SCALE: 1"=100' DATE: 9-30-86
ANDREW J. LYCOSKY P.E. & L.S.
 TOWNSHIP ENGINEER
 1480 UNION VALLEY ROAD
 WEST MILFORD