

REVISIONS		
DATE	NAME	NO.
3 - 5 - 12	Michael J. Berry	21787

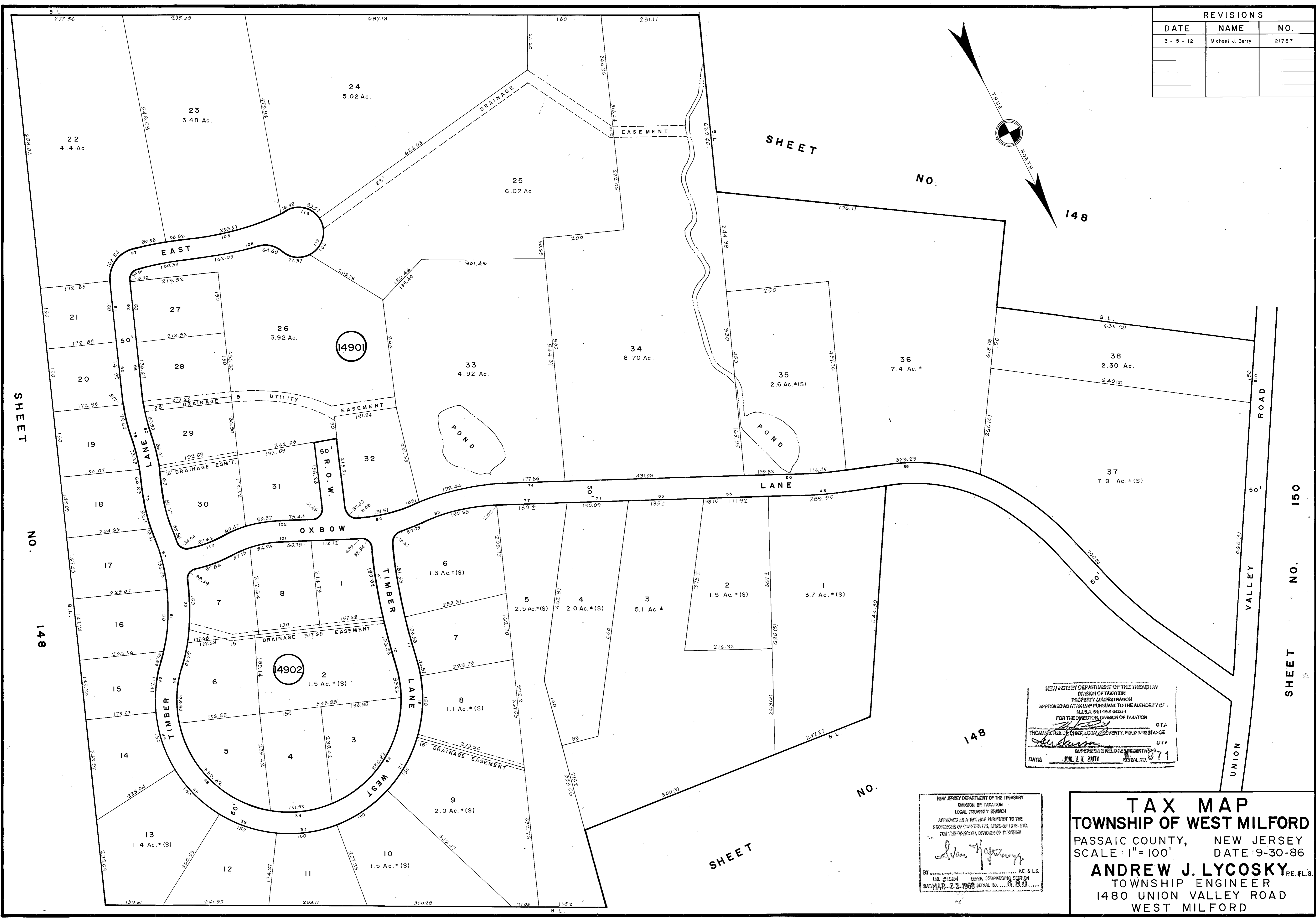
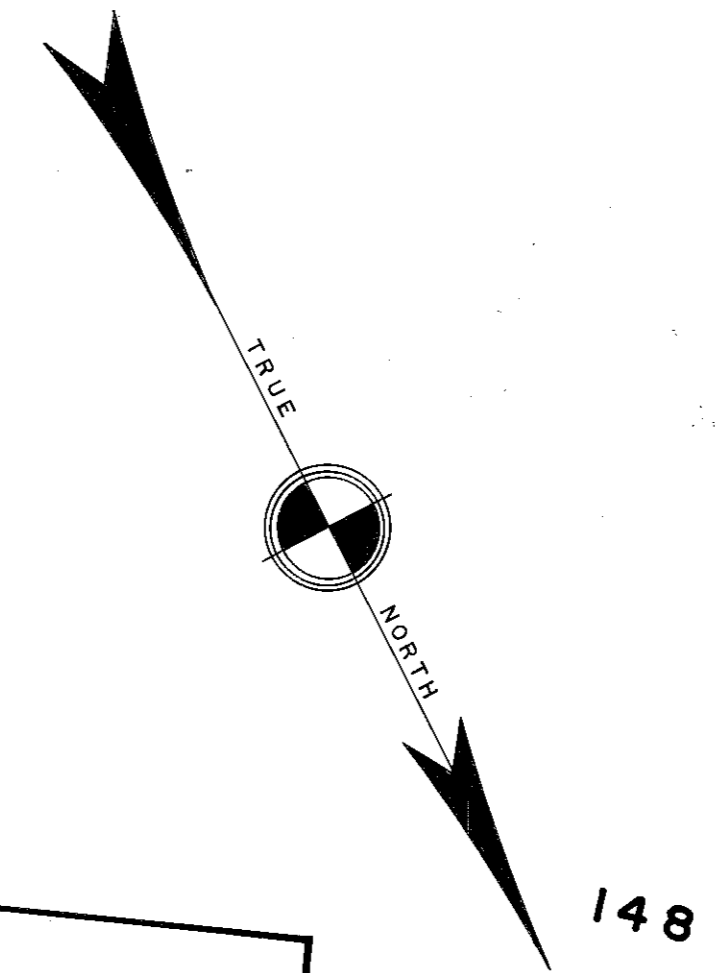

NEW JERSEY DEPARTMENT OF THE TREASURY  
 DIVISION OF TAXATION  
 PROPERTY ADMINISTRATION  
 APPROVED AS A TAX MAP PURSUANT TO THE AUTHORITY OF  
 N.J.S.A. 54:16 & 54:26-1  
 FOR THE DIRECTOR, DIVISION OF TAXATION  
 THOMAS A. HELLER, CHIEF, LOCAL PROPERTY, FIELD ASSISTANCE  
 SUPERVISOR, FIELD REPRESENTATIVE  
 DATE: JUN 11 2011 SERIAL NO. 971

NEW JERSEY DEPARTMENT OF THE TREASURY  
 DIVISION OF TAXATION  
 LOCAL PROPERTY BRANCH  
 APPROVED AS A TAX MAP PURSUANT TO THE  
 PROVISIONS OF STATUTES 17B, 17C AND 17D, ETC.  
 FOR THE DIRECTOR, DIVISION OF TAXATION  
 BY: Andrew J. Lycosky P.E. & L.S.  
 LIC. #12424 SURV. ENGINEERING SECTION  
 DATE: MAR. 22 2008 SERIAL NO. 680

**TAX MAP**  
**TOWNSHIP OF WEST MILFORD**  
 PASSAIC COUNTY, NEW JERSEY  
 SCALE: 1" = 100' DATE: 9-30-86  
**ANDREW J. LYCOSKY** P.E. & L.S.  
 TOWNSHIP ENGINEER  
 1480 UNION VALLEY ROAD  
 WEST MILFORD