

REVISIONS		
DATE	NAME	NO.
3-15-05	Michael J. Berry	21787
3-26-10	"	"
2-16-11	"	"
5-17-11	"	"
3-18-14	"	"

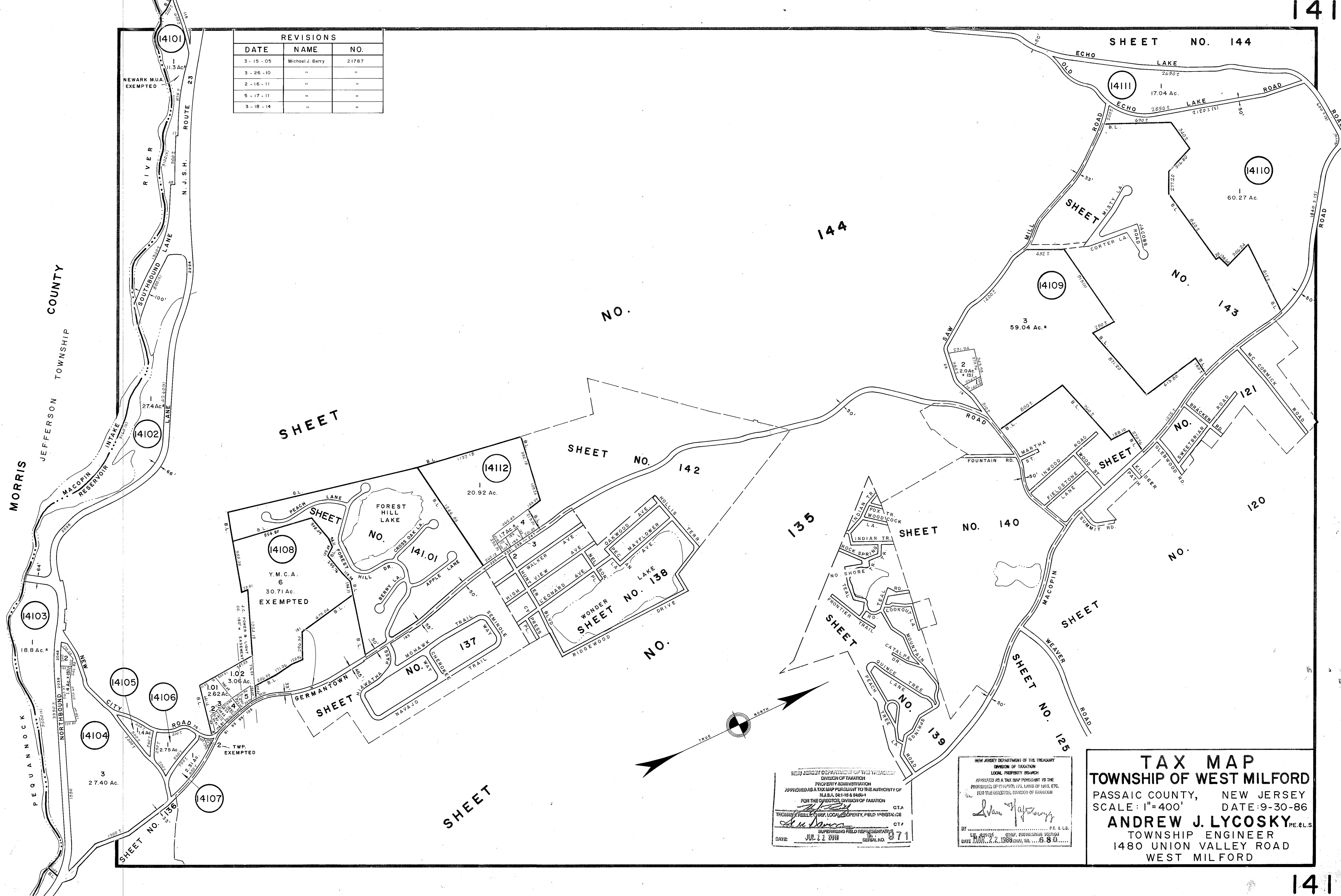

NEW JERSEY DEPARTMENT OF THE TREASURY
 DIVISION OF TAXATION
 PROPERTY ADMINISTRATION
 APPROVED AS A TAX MAP PURSUANT TO THE AUTHORITY OF
 N.J.S.A. 54:16 & 54:20-1
 FOR THE DIRECTOR, DIVISION OF TAXATION
 THOMAS J. REILLY, CHIEF, LOCAL PROPERTY, FIELD ASSISTANCE
 DATE: JUL 22 2011 SERIAL NO. 871

NEW JERSEY DEPARTMENT OF THE TREASURY
 DIVISION OF TAXATION
 LOCAL PROPERTY BRANCH
 APPROVED AS A TAX MAP PURSUANT TO THE
 PROVISIONS OF CHAPTER 175, LAWS OF 1913, ETC.
 FOR THE COMMISSIONER, DIVISION OF TAXATION
 [Signature]
 DATE: JUL 22 2011 SERIAL NO. 871

TAX MAP
TOWNSHIP OF WEST MILFORD
 PASSAIC COUNTY, NEW JERSEY
 SCALE: 1"=400' DATE: 9-30-86
ANDREW J. LYCOSKY P.E. & L.S.
 TOWNSHIP ENGINEER
 1480 UNION VALLEY ROAD
 WEST MILFORD