

REVISIONS		
DATE	NAME	NO.
3-15-05	Michael J. Berry	21787
3-26-10	"	"
3-2-12	"	"

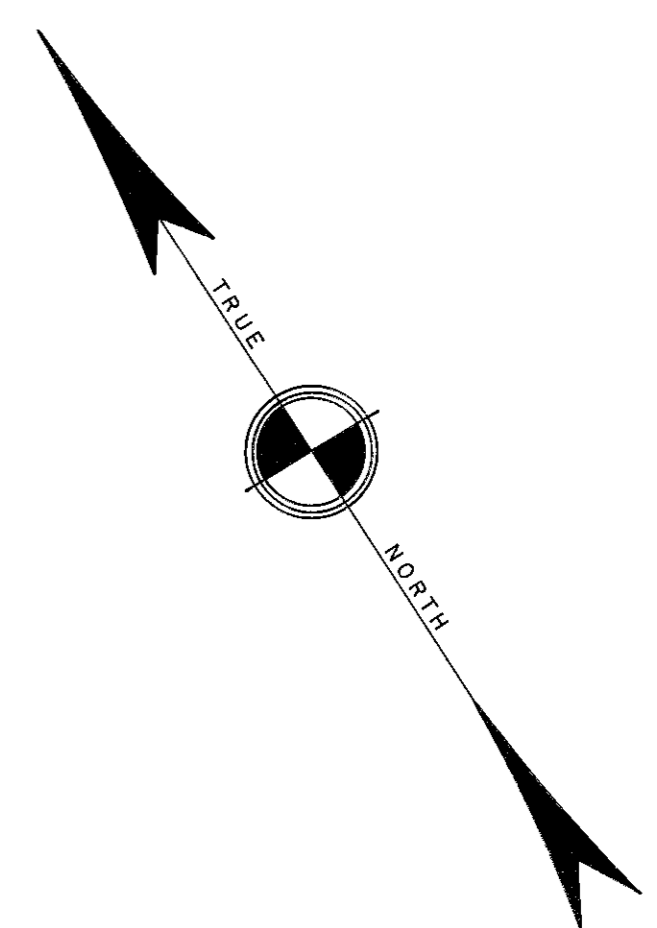

NEW JERSEY DEPARTMENT OF THE TREASURY
 DIVISION OF TAXATION
 PROPERTY ADMINISTRATION
 APPROVED AS A TAX MAP PURSUANT TO THE AUTHORITY OF
 N.J.S.A. 54-15 & 54-20
 FOR THE DIRECTOR, DIVISION OF TAXATION

C.T.A.
 THOMAS J. PELLER, CHIEF, LOCAL PROPERTY, FIELD ASSISTANCE

DATE: 10/17/06 SERIAL NO. 971

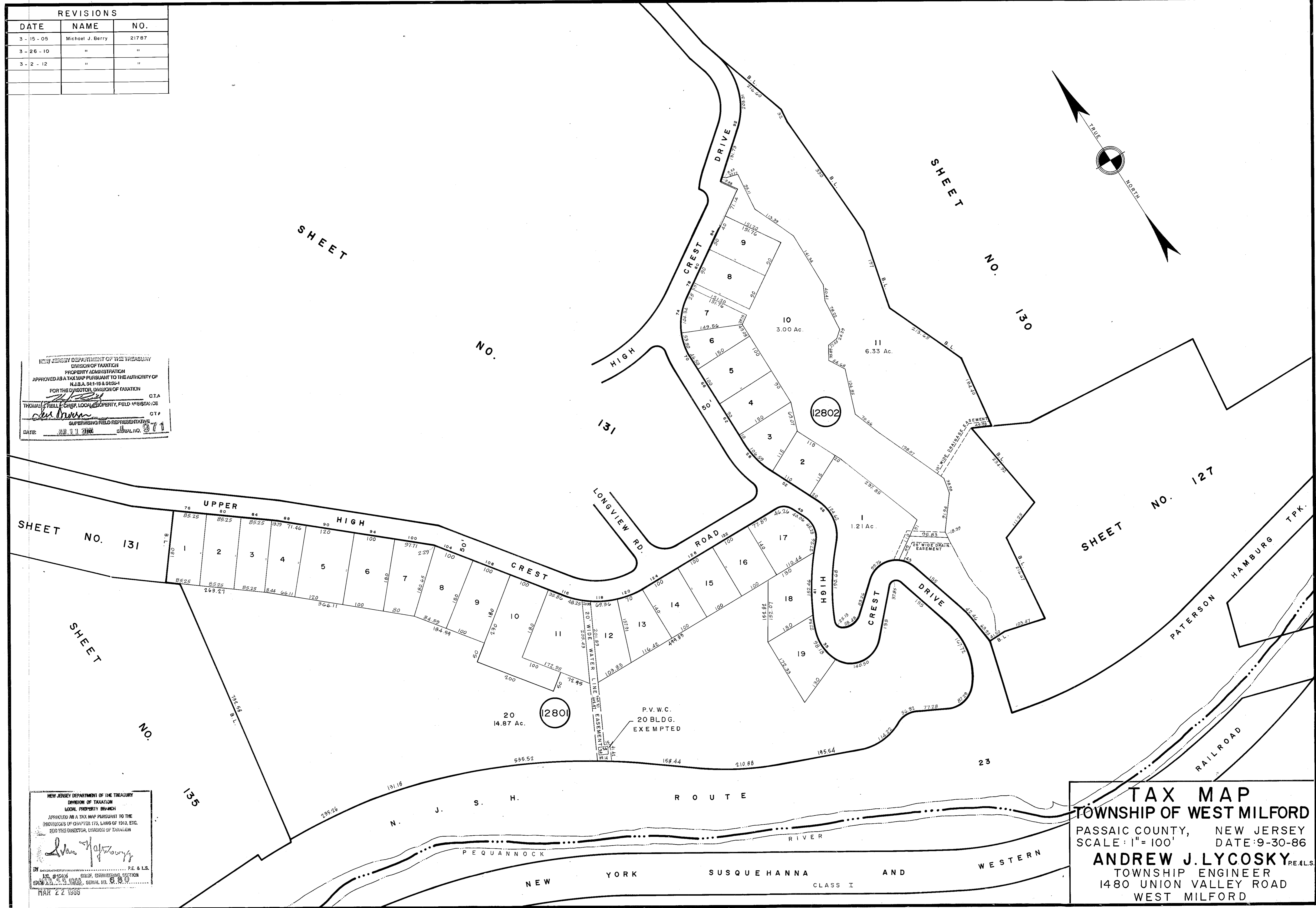

NEW JERSEY DEPARTMENT OF THE TREASURY
 DIVISION OF TAXATION
 LOCAL PROPERTY DIVISION
 APPROVED AS A TAX MAP PURSUANT TO THE
 PROVISIONS OF CHAPTER 175, LAWS OF 1913, ETC.
 FOR THE DIRECTOR, DIVISION OF TAXATION

Andrew J. Lycosky

P.E. & L.S.
 ANDREW J. LYCOSKY, TOWNSHIP ENGINEER
 SERIAL NO. 680
 MAR 22 1906

TAX MAP
TOWNSHIP OF WEST MILFORD
 PASSAIC COUNTY, NEW JERSEY
 SCALE: 1" = 100' DATE: 9-30-86
ANDREW J. LYCOSKY P.E. & L.S.
 TOWNSHIP ENGINEER
 1480 UNION VALLEY ROAD
 WEST MILFORD