

TAX MAP
TOWNSHIP OF WEST MILFORD
 PASSAIC COUNTY, NEW JERSEY
 SCALE: 1"=100' DATE: 9-30-86
ANDREW J. LYCOSKY P.E. & L.S.
 TOWNSHIP ENGINEER
 1480 UNION VALLEY ROAD
 WEST MILFORD

REVISIONS		
DATE	NAME	NO.
3-17-03	Michael J. Berry	21787
2-14-06	"	"
2-29-16	Stephen P. Eid	30081

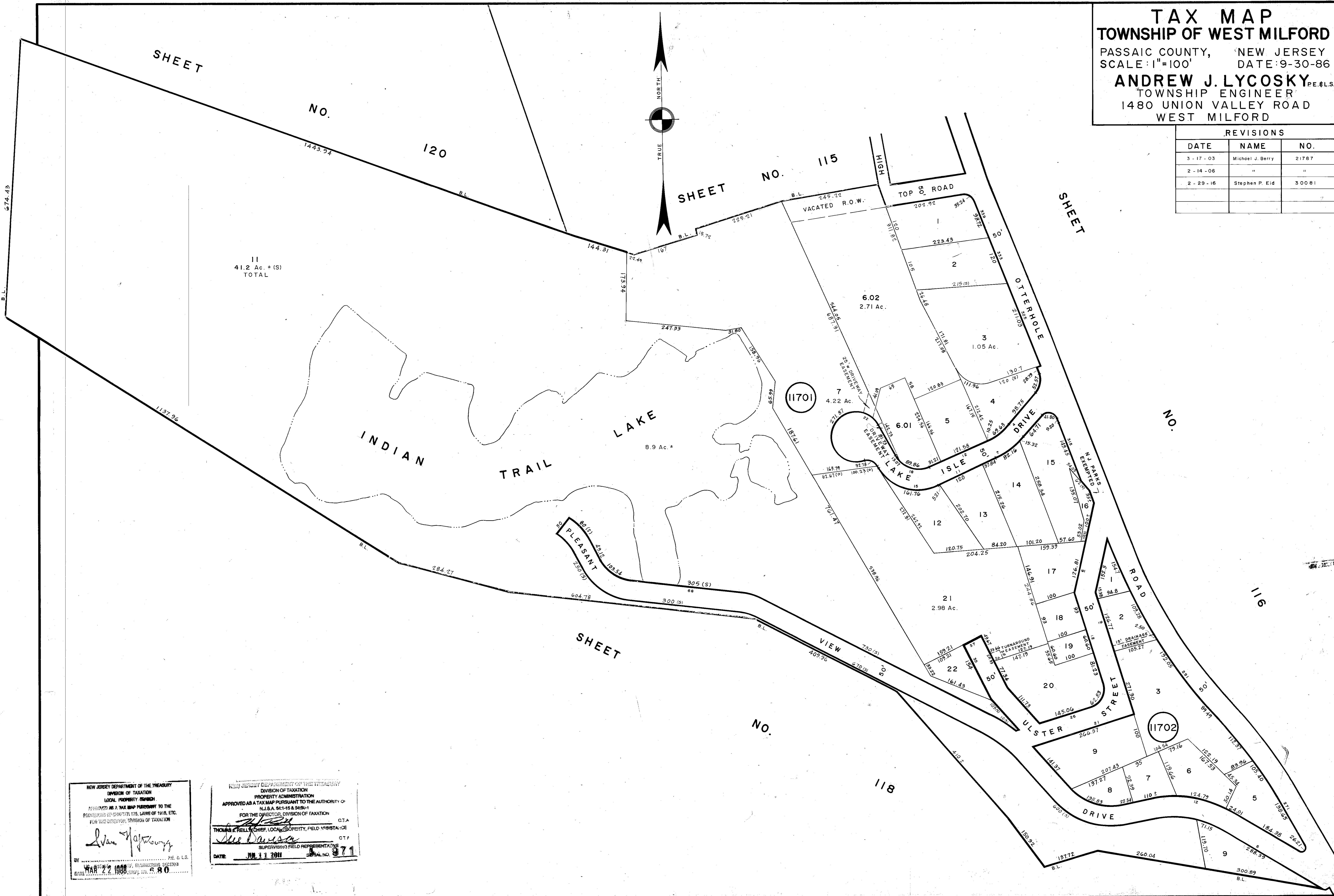

11
 41.2 Ac. ± (S)
 TOTAL

NEW JERSEY DEPARTMENT OF THE TREASURY
 DIVISION OF TAXATION
 LOCAL PROPERTY TAXES
 PREPARED AS A TAX MAP PURSUANT TO THE AUTHORITY OF
 P.L. 1986-176, P.L. 1986-175, LAWS OF 1986, ETC.
 FOR THE COUNTY OF PASSAIC, DIVISION OF TAXATION

Andrew J. Lycosky
 P.E. & L.S.
 DATE: MAR 22 1988

NEW JERSEY DEPARTMENT OF THE TREASURY
 DIVISION OF TAXATION
 PROPERTY ADMINISTRATION
 APPROVED AS A TAX MAP PURSUANT TO THE AUTHORITY OF
 N.J.S.A. 54:1-16 & 54:1-17
 FOR THE COUNTY OF PASSAIC, DIVISION OF TAXATION

Thomas C. Kelly C.T.A.
 THOMAS C. KELLY, CHIEF LOCAL PROPERTY TAX ASSISTANT
 DATE: JUL 11 2011 SERIAL NO. 971