

REVISIONS		
DATE	NAME	NO.
3-10-06	Michael J. Berry	21787
1-22-07	"	"
1-26-11	"	"
3-2-12	"	"

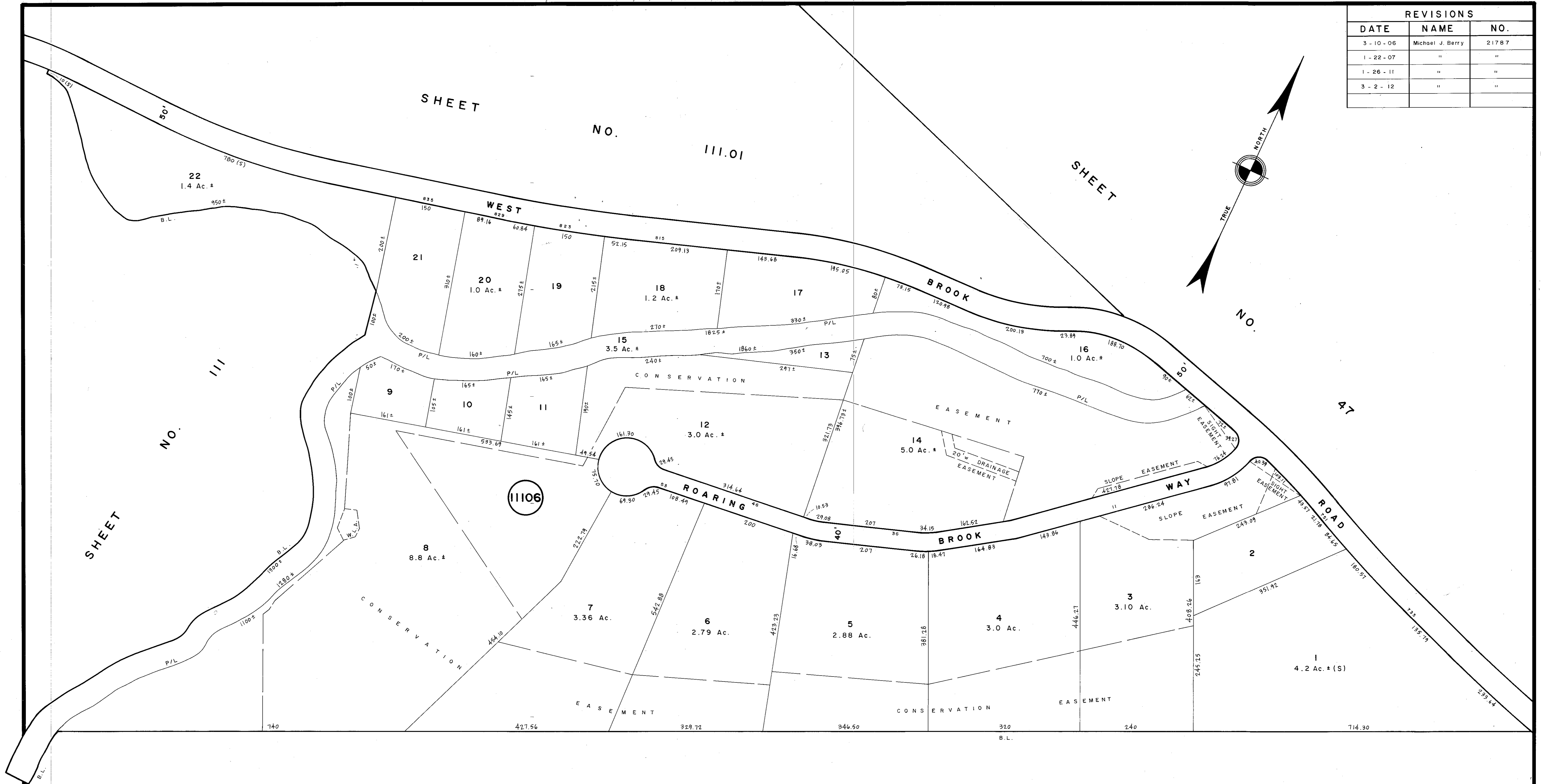

SHEET NO. 111

NEW JERSEY DEPARTMENT OF THE TREASURY
 DIVISION OF TAXATION
 PROPERTY ADMINISTRATION
 APPROVED AS A TAXMAP PURSUANT TO THE AUTHORITY OF
 N.J.S.A. 94-19 & 94-24
 FOR THE DIRECTOR, DIVISION OF TAXATION
 THOMAS K. HELL, CHIEF, LOCAL PROPERTY, FIELD ASSISTANCE
 DATE: JUL 11 2010 SERIAL NO. 971

NEW JERSEY DEPARTMENT OF THE TREASURY
 DIVISION OF TAXATION
 PROPERTY ADMINISTRATION
 APPROVED AS A TAXMAP PURSUANT TO THE AUTHORITY OF
 N.J.S.A. 94-19 & 94-24
 FOR THE DIRECTOR, DIVISION OF TAXATION
 THOMAS K. HELL, CHIEF, LOCAL PROPERTY, FIELD ASSISTANCE
 DATE: AUG 3 2010 SERIAL NO. 980

TAX MAP
 TOWNSHIP OF WEST MILFORD
 PASSAIC COUNTY, NEW JERSEY
 SCALE: 1"=100' DATE: 3-22-04
MICHAEL J. BERRY
 TOWNSHIP SURVEYOR
 1480 UNION VALLEY ROAD
 WEST MILFORD