

| REVISIONS | | |
|-----------|------------------|-------|
| DATE | NAME | NO. |
| 3-26-10 | Michael J. Berry | 2/187 |
| 3-17-14 | " | " |
| | | |
| | | |

SHEET NO. 107

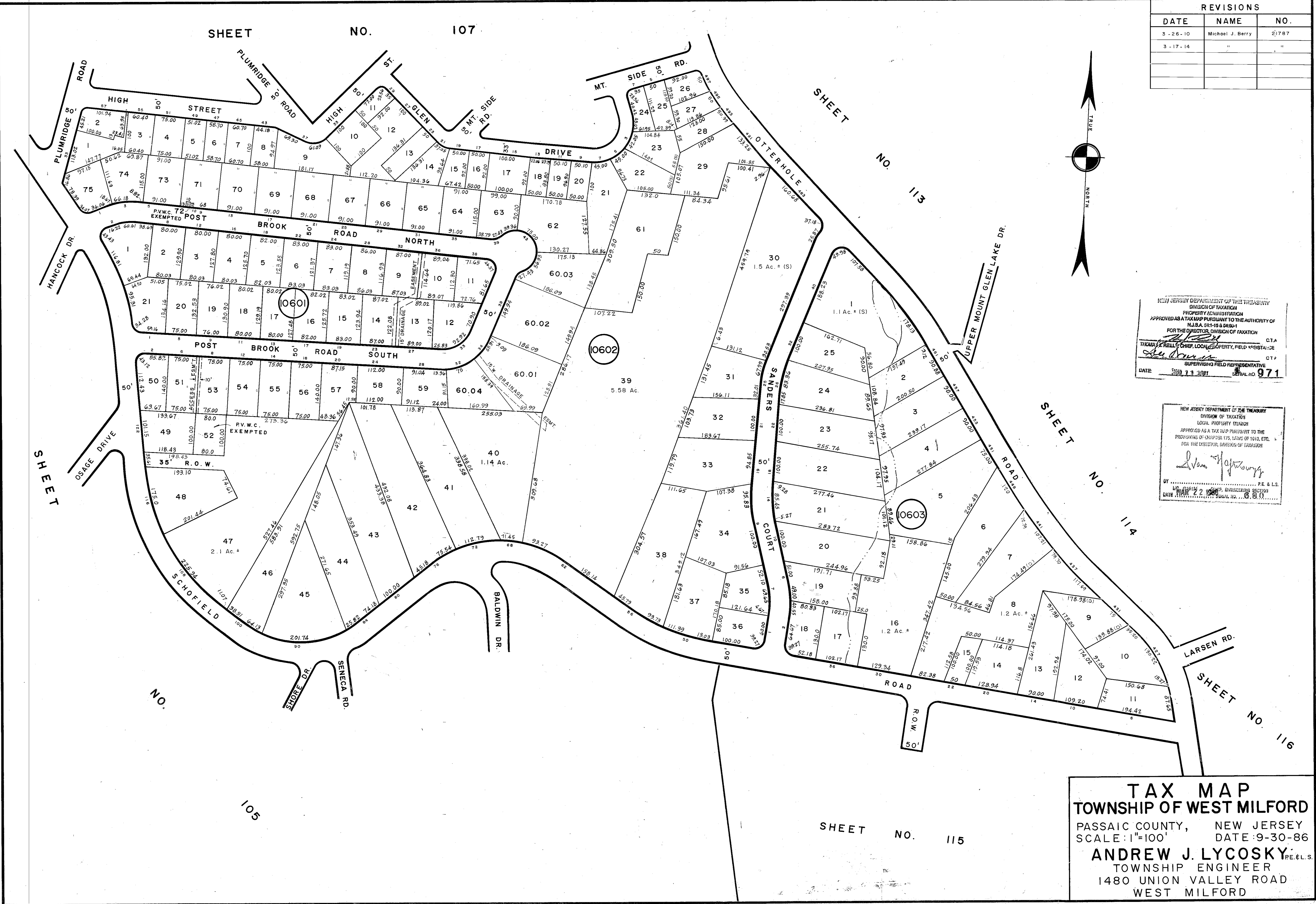

NEW JERSEY DEPARTMENT OF THE TREASURY
 DIVISION OF TAXATION
 PROPERTY ADMINISTRATION
 APPROVED AS A TAX MAP PURSUANT TO THE AUTHORITY OF
 N.J.S.A. 9:1-15 & 9:20-1
 FOR THE DIRECTOR, DIVISION OF TAXATION
 TIKEMA M. KELLY, CHIEF, LOCAL PROPERTY, FIELD ASSISTANCE C.T.A.
 SUPERVISING FIELD REPRESENTATIVE
 DATE: 11/11/2011 SERIAL NO. 971

NEW JERSEY DEPARTMENT OF THE TREASURY
 DIVISION OF TAXATION
 LOCAL PROPERTY ENFORCEMENT
 APPROVED AS A TAX MAP PURSUANT TO THE
 PROVISIONS OF CHAPTER 125, LAWS OF 1913, ETC.
 FOR THE DIRECTOR, DIVISION OF TAXATION
 BY: [Signature] P.E. & L.S.
 DATE: 11/11/2011 SERIAL NO. 971

TAX MAP
TOWNSHIP OF WEST MILFORD
 PASSAIC COUNTY, NEW JERSEY
 SCALE: 1"=100' DATE: 9-30-86
ANDREW J. LYCOSKY, P.E. & L.S.
 TOWNSHIP ENGINEER
 1480 UNION VALLEY ROAD
 WEST MILFORD