

REVISIONS		
DATE	NAME	NO.
6-16-00	Arthur J. Vitale	18714
7-27-00	" " "	"
3-19-03	Michael J. Berry	21787
3-18-04	" " "	"
3-10-06	" " "	"
1-17-07	" " "	"
3-4-08	" " "	"
3-19-10	" " "	"
1-26-11	" " "	"
2-15-11	" " "	"
4-16-14	" " "	"

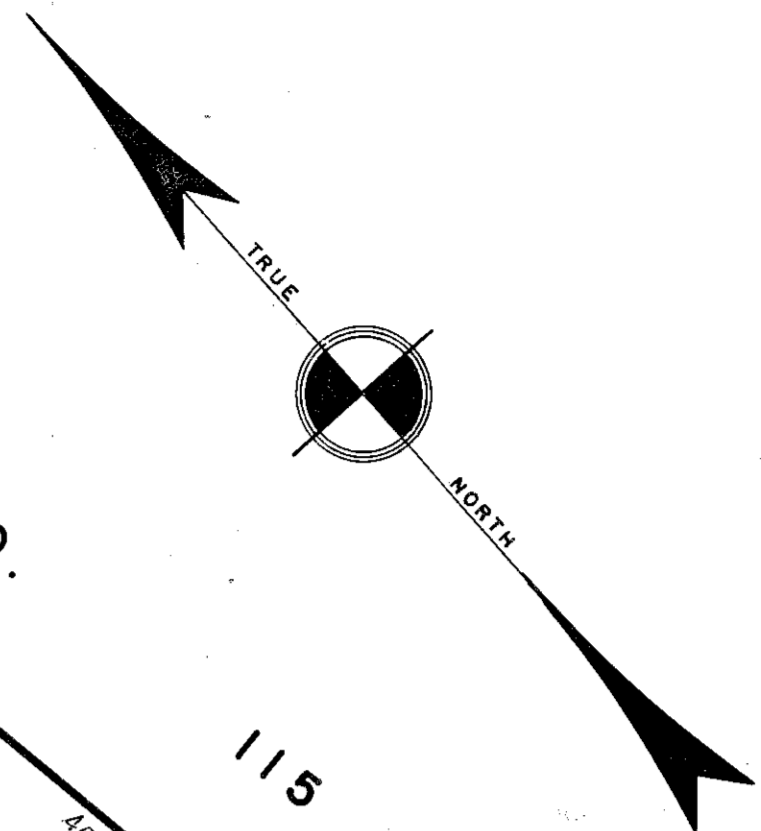
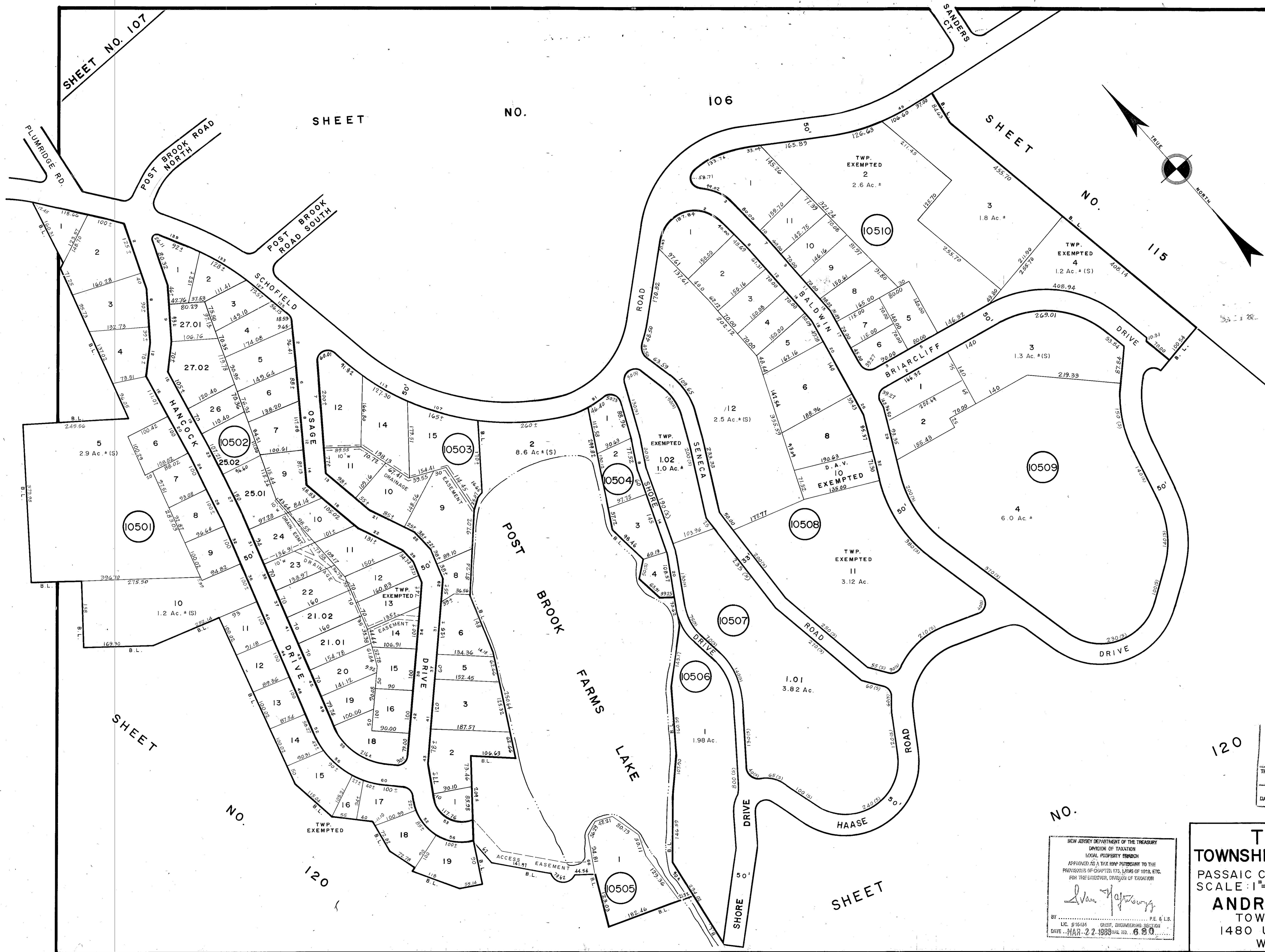

NEW JERSEY DEPARTMENT OF THE TREASURY
 DIVISION OF TAXATION
 PROPERTY ADMINISTRATION
 APPROVED AS A TAX MAP PURSUANT TO THE AUTHORITY OF
 N.J.S.A. 52:1-10 & 54:5-1
 FOR THE DIRECTOR, DIVISION OF TAXATION
 THOMAS J. KELLY, CHIEF, LOCAL PROPERTY, FIELD ASSISTANT-DE
 SUPERVISOR FIELD REPRESENTATIVE
 DATE: JUL 11 2014 SERIAL NO. 971

NEW JERSEY DEPARTMENT OF THE TREASURY
 DIVISION OF TAXATION
 LOCAL PROPERTY BRANCH
 APPROVED AS A TAX MAP PURSUANT TO THE
 PROVISIONS OF CHAPTER 175, LAWS OF 1978, ETC.
 FOR THE DIRECTOR, DIVISION OF TAXATION
 BY: *Andrew J. Lycosky*
 LIC. #16184 CHIEF, ENGINEERING SECTION
 DATE: MAR-22-2008 SEAL NO. 650

TAX MAP
TOWNSHIP OF WEST MILFORD
 PASSAIC COUNTY, NEW JERSEY
 SCALE: 1"=100' DATE: 9-30-86
ANDREW J. LYCOSKY P.E. & L.S.
 TOWNSHIP ENGINEER
 1480 UNION VALLEY ROAD
 WEST MILFORD