

REVISIONS		
DATE	NAME	NO.
3-13-03	Michael J. Berry	21787
4-8-03	"	"
4-9-03	"	"
1-23-09	"	"
1-26-09	"	"
3-26-10	"	"
1-26-11	"	"
3-26-13	"	"
5-29-15	"	"
4-22-16	Stephen P. Eid	30081

NEW JERSEY DEPARTMENT OF THE TREASURY
 DIVISION OF TAXATION
 PROPERTY ADMINISTRATION
 APPROVED AS A TAX MAP PURSUANT TO THE AUTHORITY OF
 N.J.S.A. 54:1-15 & 54:5-1
 FOR THE DIRECTOR, DIVISION OF TAXATION
 C.T.A.
 THOMAS P. KELLY, CHIEF, LOCAL PROPERTY, FIELD ASSISTANCE
 SUPERVISING FIELD REPRESENTATIVE
 DATE: JUN 11 2011 SERIAL NO. 971

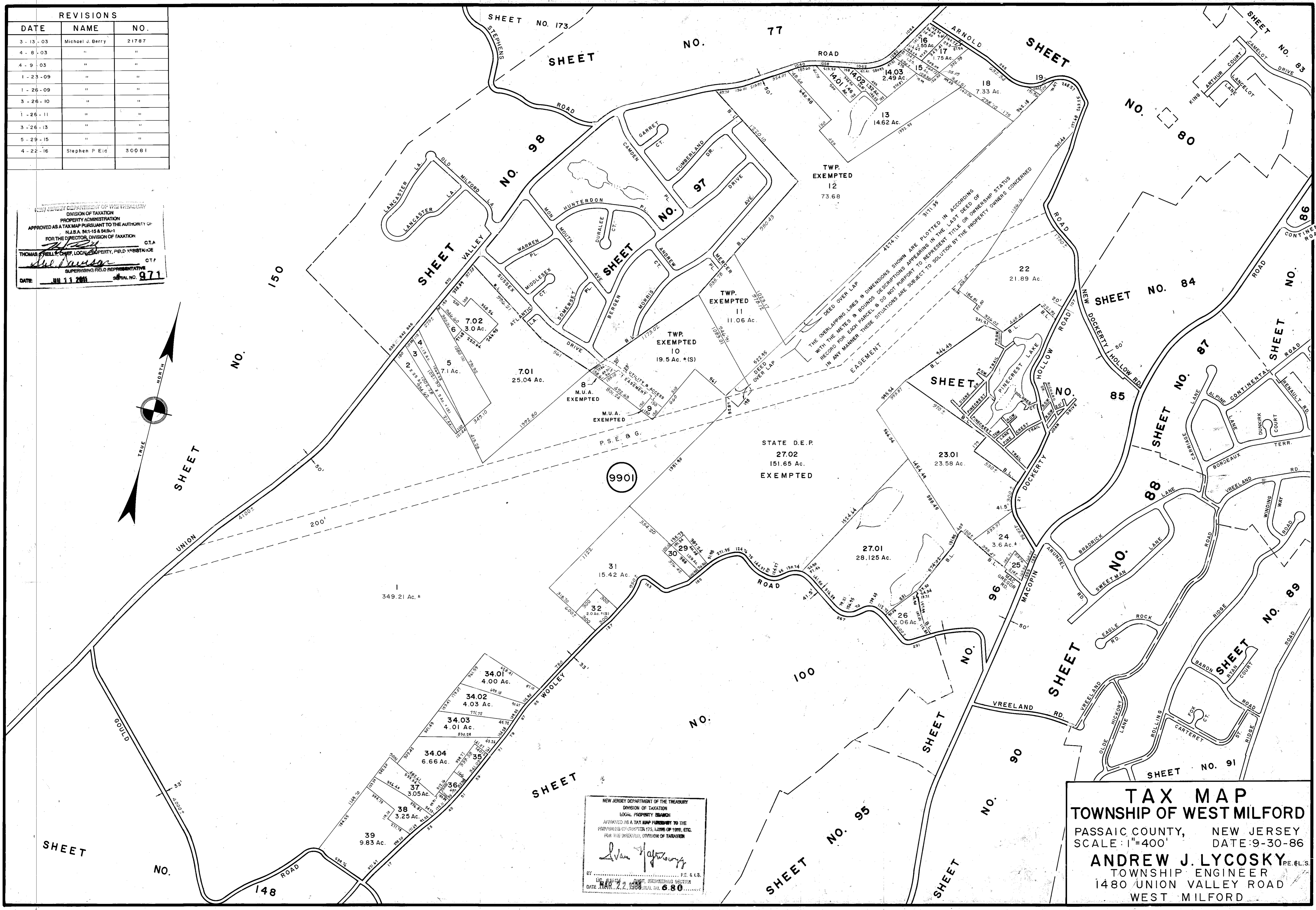
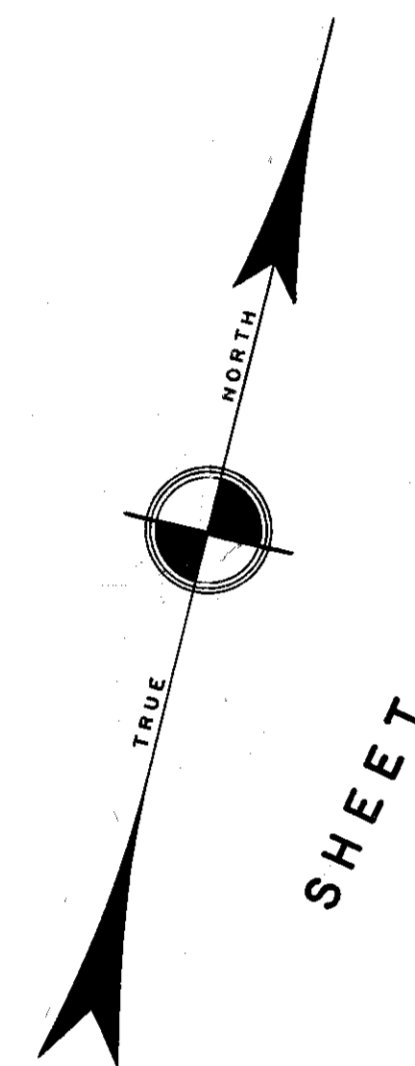

NEW JERSEY DEPARTMENT OF THE TREASURY
 DIVISION OF TAXATION
 LOCAL PROPERTY SECTION
 APPROVED AS A TAX MAP PURSUANT TO THE
 PROVISIONS OF CHAPTER 175, LAWS OF 1990, ETC.
 FOR THE DIVISION OF TAXATION
 Andrew J. Lycosky
 TOWNSHIP ENGINEER
 DATE: MAR 22 1988 SERIAL NO. 680

TAX MAP
TOWNSHIP OF WEST MILFORD
 PASSAIC COUNTY, NEW JERSEY
 SCALE: 1"=400' DATE: 9-30-86
ANDREW J. LYCOSKY P.E. & L.S.
 TOWNSHIP ENGINEER
 1480 UNION VALLEY ROAD
 WEST MILFORD