

REVISIONS		
DATE	NAME	NO.
3-03-09	Michael J. Berry	21787
3-25-10	"	"
3-8-11	"	"
3-26-13	"	"
3-22-17	Stephen P. Eid	30081

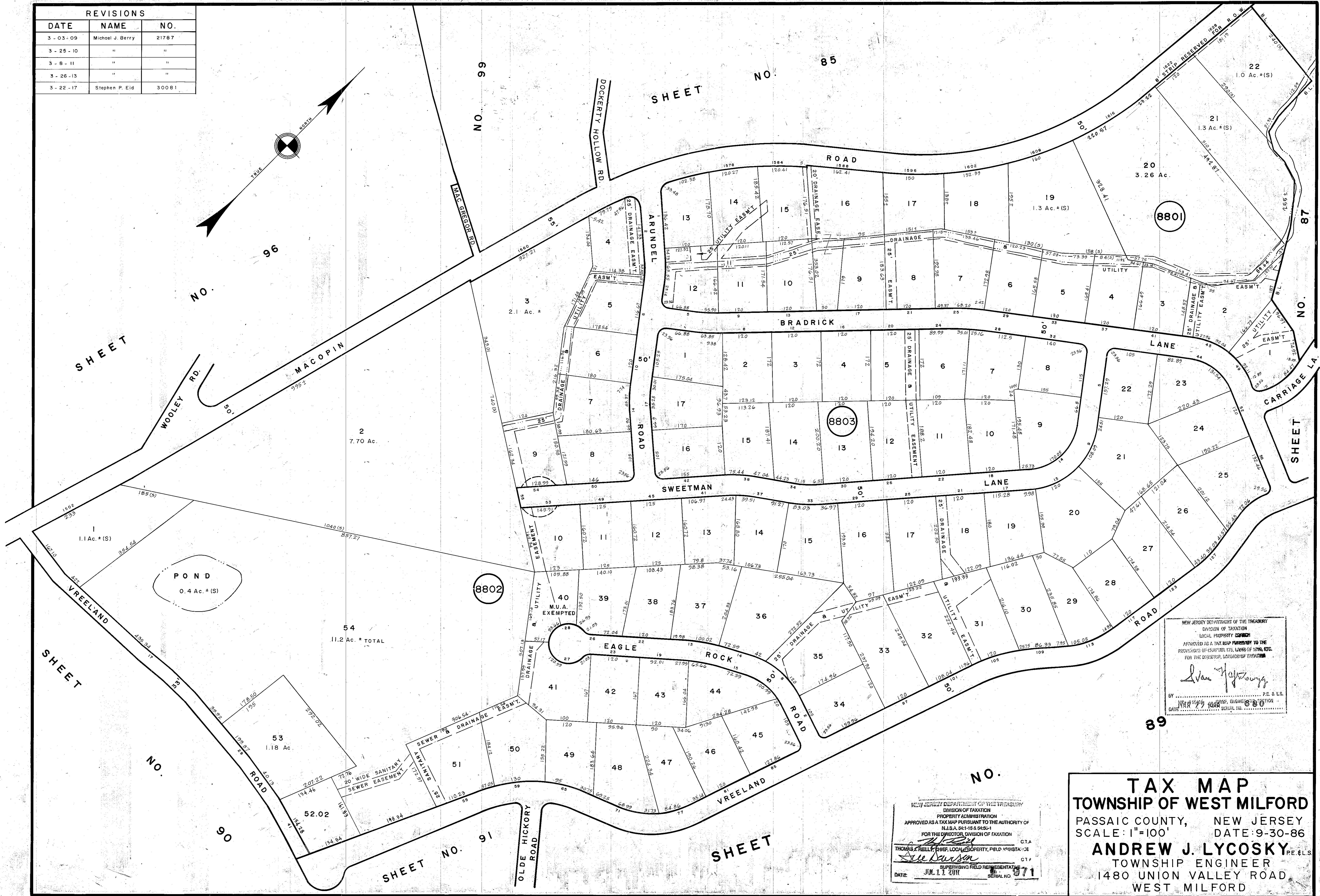
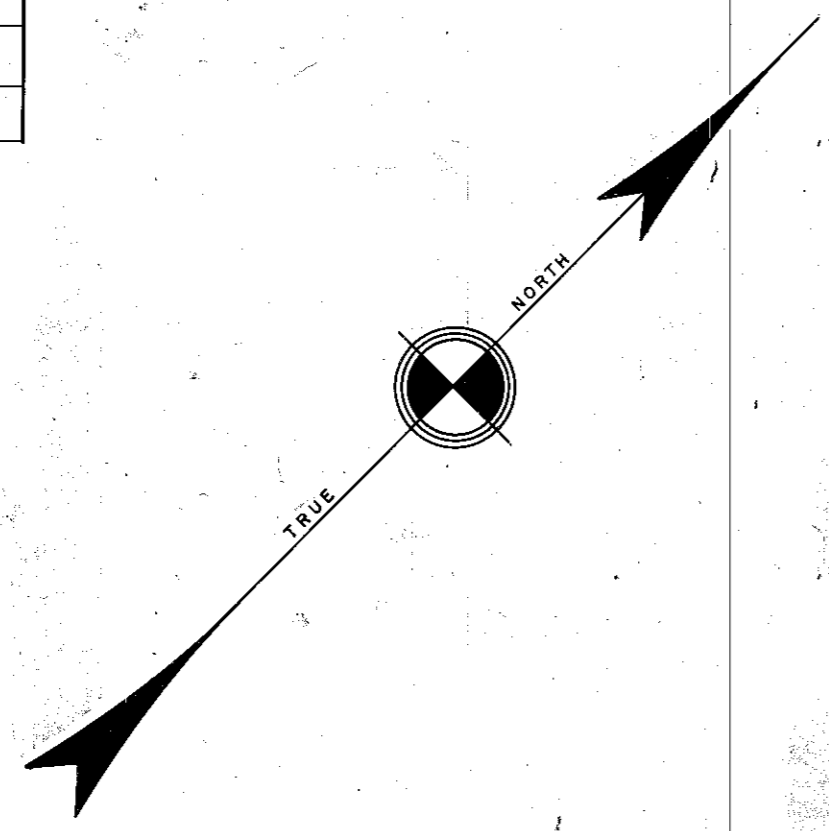

NEW JERSEY DEPARTMENT OF THE TREASURY
 DIVISION OF TAXATION
 LOCAL PROPERTY TAXATION
 APPROVED AS A TAX MAP PURSUANT TO THE
 PROVISIONS OF CHAPTERS 170, 171, AND 172, ETC.
 FOR THE DIRECTOR, DIVISION OF TAXATION
David J. Lyons
 P.E. & L.S.
 DATE: JUN 11 2011 SERIAL NO. 971

NEW JERSEY DEPARTMENT OF THE TREASURY
 DIVISION OF TAXATION
 PROPERTY ADMINISTRATION
 APPROVED AS A TAX MAP PURSUANT TO THE AUTHORITY OF
 N.J.S.A. 54:1-18 & 54:5-1
 FOR THE DIRECTOR, DIVISION OF TAXATION
Thomas J. Kelly
 SUPERVISING FIELD REPRESENTATIVE
 DATE: JUN 11 2011 SERIAL NO. 971

TAX MAP
TOWNSHIP OF WEST MILFORD
 PASSAIC COUNTY, NEW JERSEY
 SCALE: 1"=100' DATE: 9-30-86
ANDREW J. LYCOSKY P.E. & L.S.
 TOWNSHIP ENGINEER
 1480 UNION VALLEY ROAD
 WEST MILFORD