

SHEET NO. 77

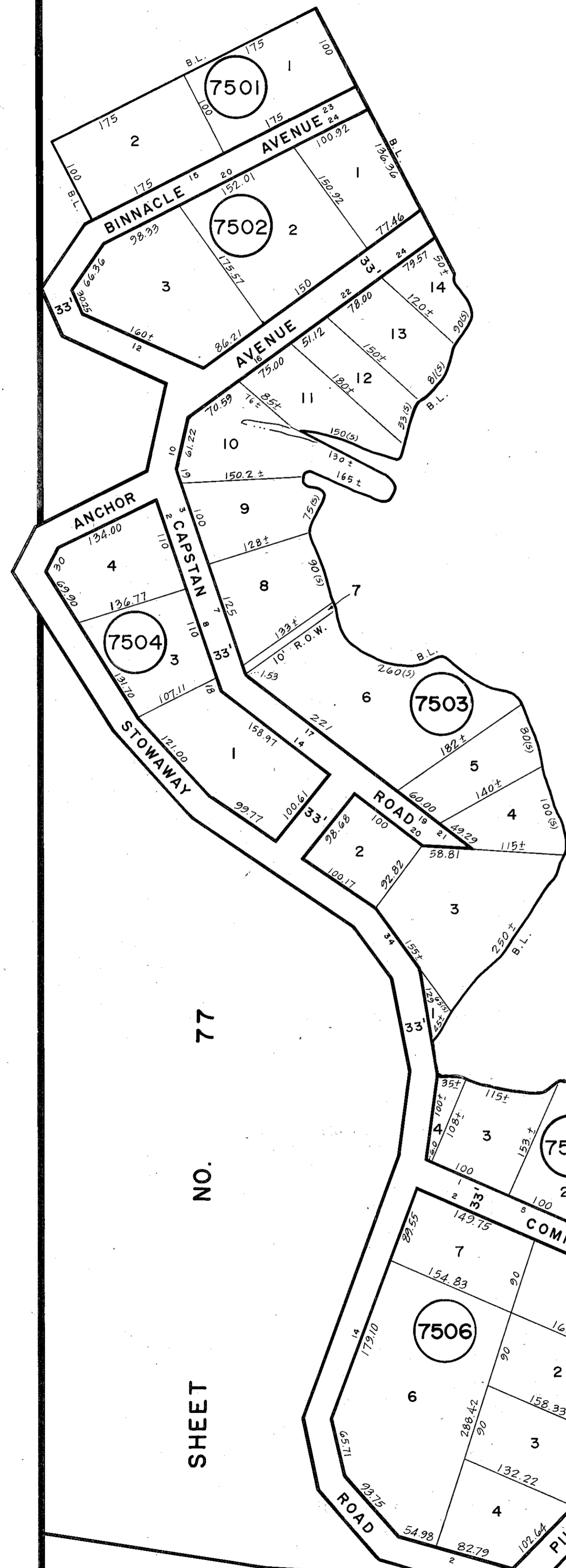

PINECLIFF LAKE SHEET NO. 173

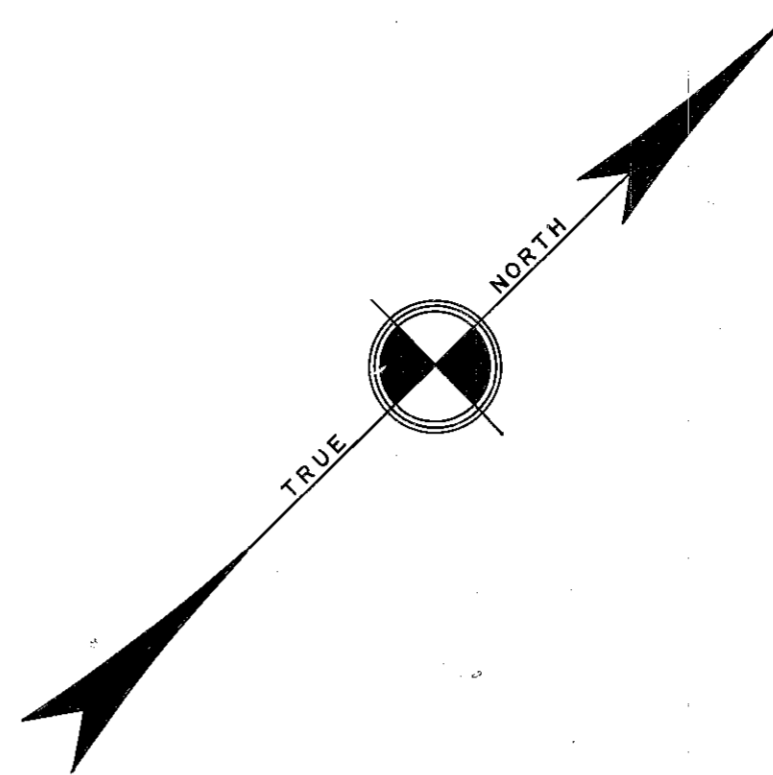

REVISIONS		
DATE	NAME	NO.
2-05-04	Michael J. Berry	21787
3-02-04	"	"
2-14-06	"	"
2-12-07	"	"
3-4-08	"	"
1-21-09	"	"
3-09-18	Stephen P. Eid	30081

TAX MAP
TOWNSHIP OF WEST MILFORD
 PASSAIC COUNTY, NEW JERSEY
 SCALE: 1"=100' DATE: 9-30-86
ANDREW J. LYCOSKY P.E. & L.S.
 TOWNSHIP ENGINEER
 1480 UNION VALLEY ROAD
 WEST MILFORD

NEW JERSEY DEPARTMENT OF THE TREASURY
 DIVISION OF TAXATION
 PROPERTY ADMINISTRATION
 APPROVED AS A TAX MAP PURSUANT TO THE AUTHORITY OF
 N.J.S.A. 94:1-13 & 94:1-14
 FOR THE DIRECTOR, DIVISION OF TAXATION
 THOMAS J. BERRY, LOCAL PROPERTY FIELD REPRESENTATIVE
 SUPERVISING FIELD REPRESENTATIVE
 DATE: JUN 21 2011 SERIAL NO. 971

SHEET NO. 77

SHEET NO. 76

SHEET NO. 80

SHEET NO. 79

NEW JERSEY DEPARTMENT OF THE TREASURY
 DIVISION OF TAXATION
 PROPERTY ADMINISTRATION
 APPROVED AS A TAX MAP PURSUANT TO THE AUTHORITY OF
 N.J.S.A. 94:1-13 & 94:1-14
 FOR THE DIRECTOR, DIVISION OF TAXATION
 ANDREW J. LYCOSKY, TOWNSHIP ENGINEER
 DATE: MAR 22 2011 SERIAL NO. 880