

REVISIONS		
DATE	NAME	NO.
3-19-03	Michael J. Berry	21787
2-05-04	"	"
3-03-09	"	"
3-18-10	"	"

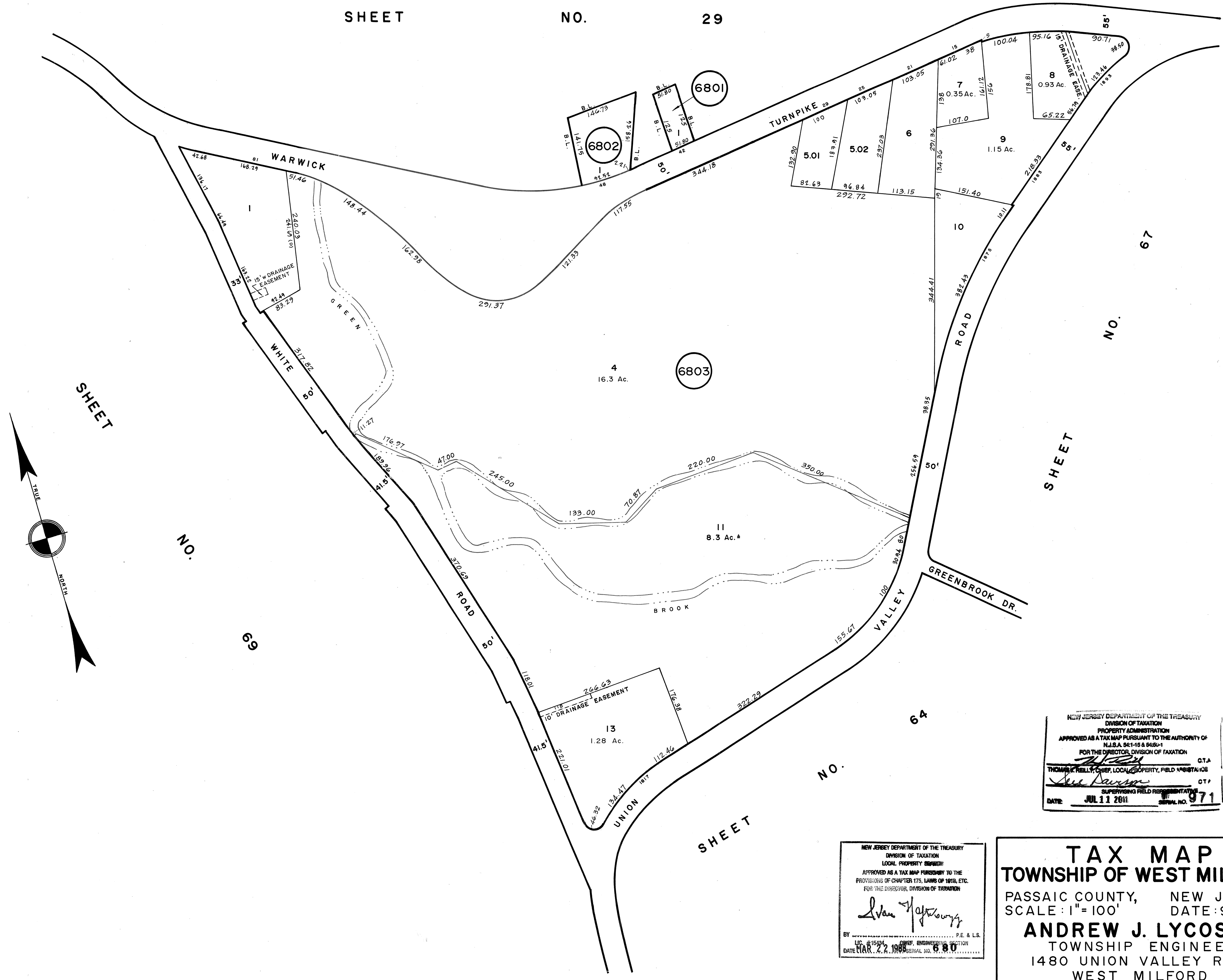

NEW JERSEY DEPARTMENT OF THE TREASURY  
 DIVISION OF TAXATION  
 PROPERTY ADMINISTRATION  
 APPROVED AS A TAX MAP PURSUANT TO THE AUTHORITY OF  
 N.J.S.A. 54:15 & 54:21  
 FOR THE DIRECTOR, DIVISION OF TAXATION  
 THOMAS P. KELLY, CHIEF, LOCAL PROPERTY, FIELD REPRESENTATIVE  
 DATE: JUL 11 2011 SERIAL NO. 971

NEW JERSEY DEPARTMENT OF THE TREASURY  
 DIVISION OF TAXATION  
 LOCAL PROPERTY DIVISION  
 APPROVED AS A TAX MAP PURSUANT TO THE  
 PROVISIONS OF CHAPTER 175, LAWS OF 1978, ETC.  
 FOR THE DIRECTOR, DIVISION OF TAXATION  
 Andrew J. Lycosky  
 TOWNSHIP ENGINEER  
 DATE: 7.2.2011 SERIAL NO. 980

**TAX MAP**  
**TOWNSHIP OF WEST MILFORD**  
 PASSAIC COUNTY, NEW JERSEY  
 SCALE: 1" = 100' DATE: 9-30-86  
**ANDREW J. LYCOSKY** P.E. & L.S.  
 TOWNSHIP ENGINEER  
 1480 UNION VALLEY ROAD  
 WEST MILFORD