

REVISIONS		
DATE	NAME	NO.
2-8-99	Arthur J. Vitale	18714
4-7-00	Arthur J. Vitale	18714
3-18-03	Michael J. Berry	21787
2-11-04	"	"
2-14-06	"	"
1-22-09	"	"
1-21-11	"	"
2-10-11	"	"

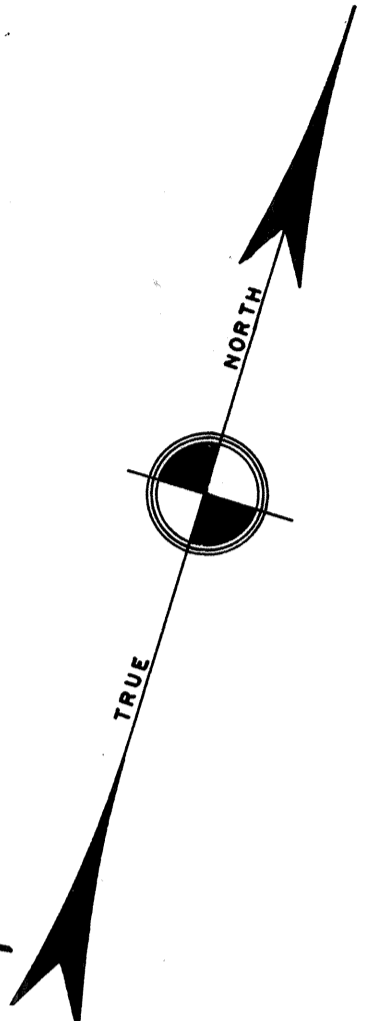
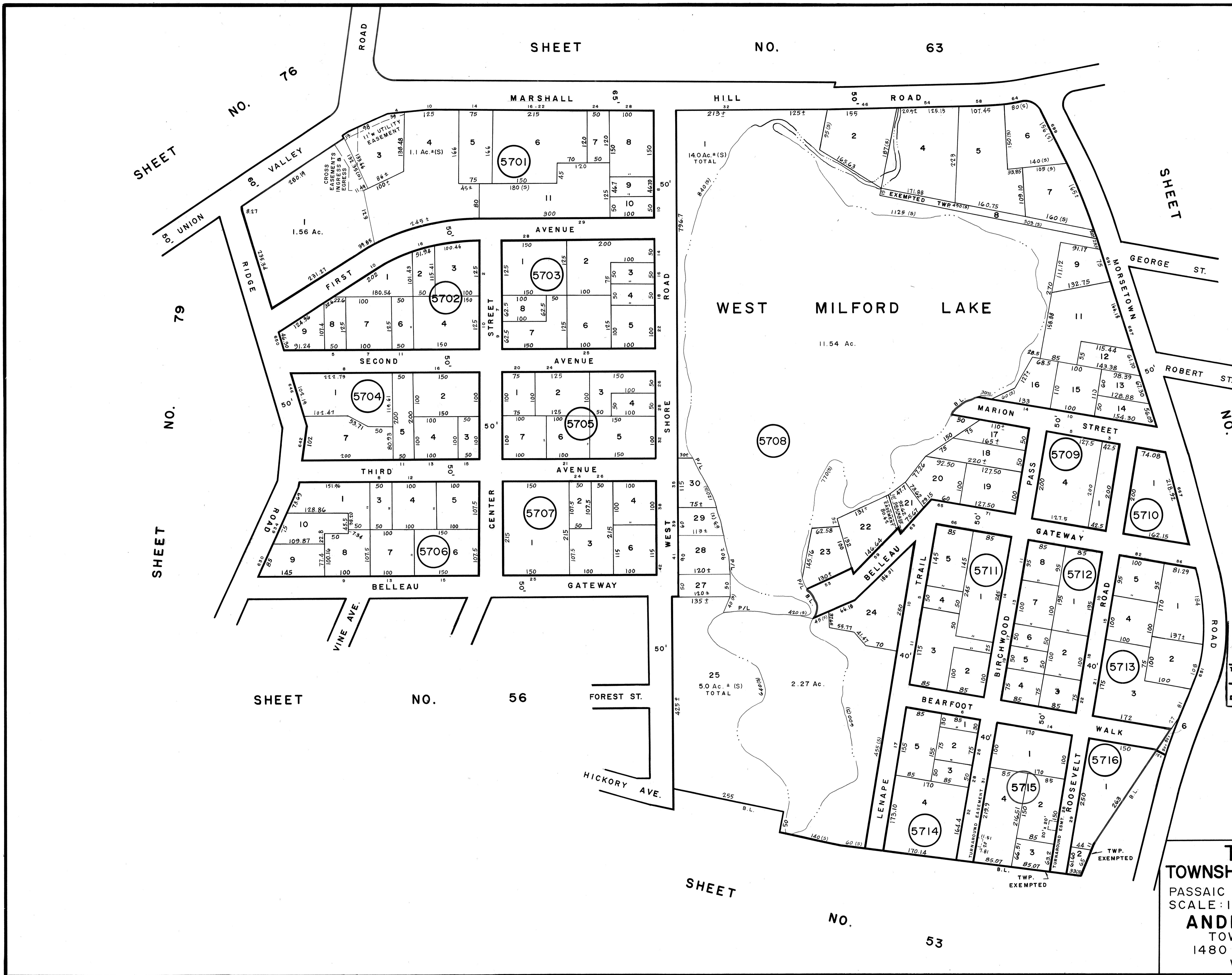

NEW JERSEY DEPARTMENT OF THE TREASURY
 DIVISION OF TAXATION
 PROPERTY ADMINISTRATION
 APPROVED AS A TAX MAP PURSUANT TO THE AUTHORITY OF
 N.J.S.A. 54:1-16 & 54:2-1
 FOR THE DIRECTOR, DIVISION OF TAXATION
 THOMAS J. BELL, CHIEF, LOCAL PROPERTY FIELD ASSISTANCE
 DATE: JUL 1 1 2011

NEW JERSEY DEPARTMENT OF THE TREASURY
 DIVISION OF TAXATION
 LOCAL PROPERTY SECTION
 APPROVED AS A TAX MAP PURSUANT TO THE
 PROVISIONS OF CHAPTER 175, LAWS OF 1976, ETC.
 FOR THE DIRECTOR, DIVISION OF TAXATION
 Andrew J. Lycosky
 DATE: MAR 22 2008 SERIAL NO. 880

TAX MAP
TOWNSHIP OF WEST MILFORD
 PASSAIC COUNTY, NEW JERSEY
 SCALE: 1" = 100' DATE: 9-30-86
ANDREW J. LYCOSKY P.E. & L.S.
 TOWNSHIP ENGINEER
 1480 UNION VALLEY ROAD
 WEST MILFORD