

REVISIONS		
DATE	NAME	NO.
10-23-00	Arthur J. Vitale	18714
2-11-04	Michael J. Berry	21787
3-10-05	"	"
2-17-06	"	"
2-10-11	"	"
3-26-13	"	"
4-30-18	Stephen P. Eid	30081

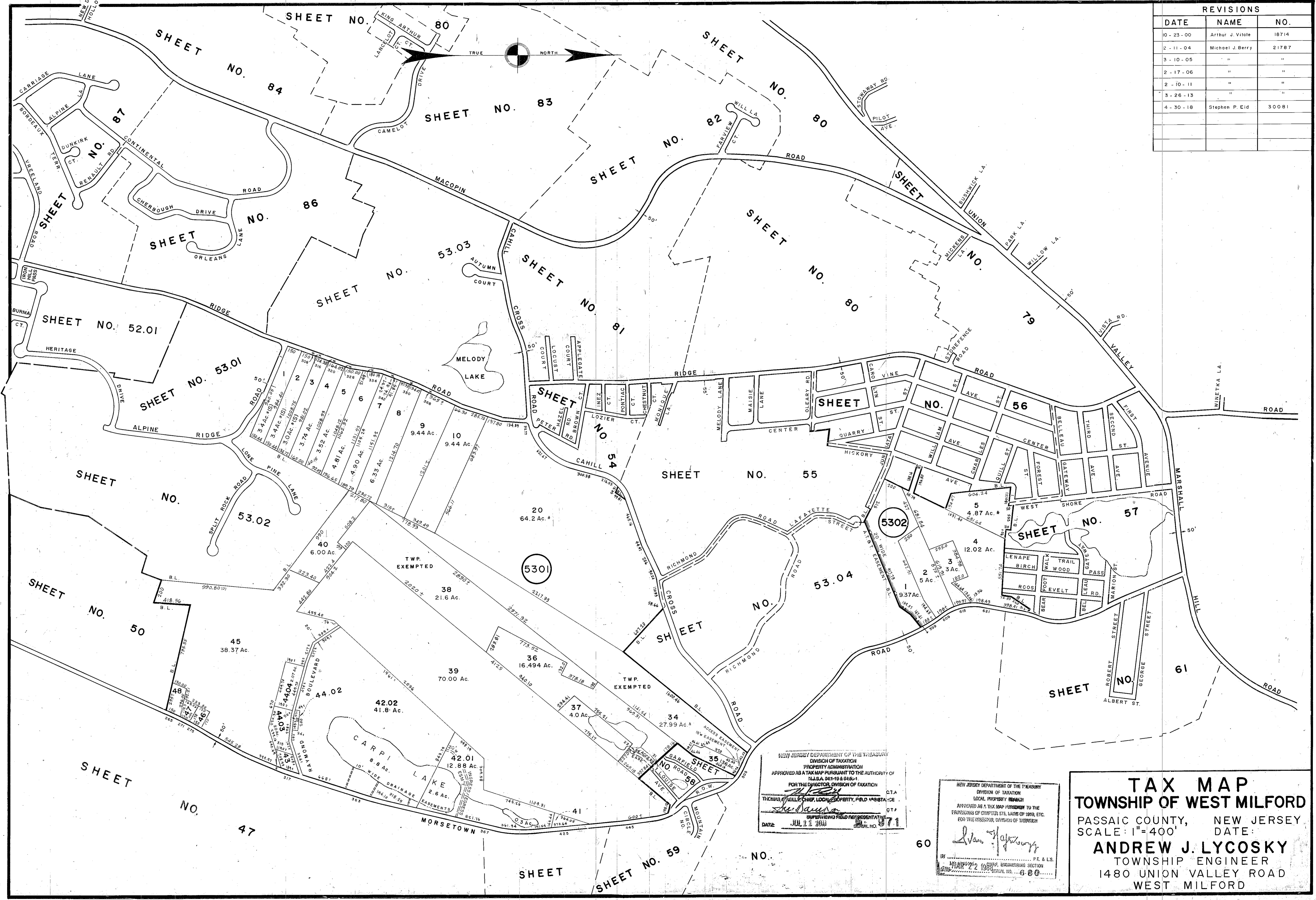

NEW JERSEY DEPARTMENT OF THE TREASURY
 DIVISION OF TAXATION
 PROPERTY ADMINISTRATION
 APPROVED AS A TAX MAP PURSUANT TO THE AUTHORITY OF
 N.J.A.C. 17:27-1.1
 FOR THE DIRECTOR, DIVISION OF TAXATION
 THOMAS J. BELL, CHIEF, LOCAL PROPERTY, FIELD ASSISTANCE
 SUPERVISOR FIELD REPRESENTATIVE
 DATE: JUN 11 2018

NEW JERSEY DEPARTMENT OF THE TREASURY
 DIVISION OF TAXATION
 LOCAL PROPERTY BRANCH
 APPROVED AS A TAX MAP PURSUANT TO THE
 PROVISIONS OF CHAPTER 175, LAWS OF 1978, ETC.
 FOR THE DIRECTOR, DIVISION OF TAXATION
 DATE: MAR 22 1988
 P.E. & L.S.
 ENGINEERING SECTION
 SERIAL NO. 680

TAX MAP
TOWNSHIP OF WEST MILFORD
 PASSAIC COUNTY, NEW JERSEY
 SCALE: 1"=400' DATE:
ANDREW J. LYCOSKY
 TOWNSHIP ENGINEER
 1480 UNION VALLEY ROAD
 WEST MILFORD