

TAX MAP
 TOWNSHIP OF WEST MILFORD
 PASSAIC COUNTY, NEW JERSEY
 SCALE: 1" = 100' DATE: 9-30-86
ANDREW J. LYCOSKY P.E. & L.S.
 TOWNSHIP ENGINEER
 1480 UNION VALLEY ROAD
 WEST MILFORD

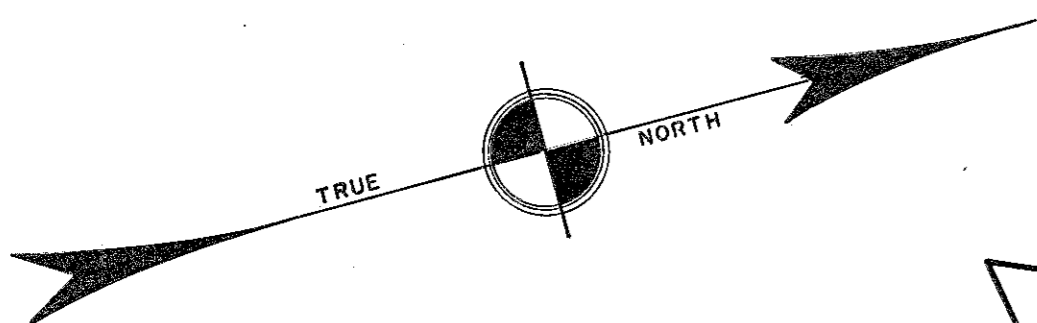

REVISIONS		
DATE	NAME	NO.
2-03-04	Michael J. Berry	21787
3-10-04	"	"
4-13-04	"	"
3-18-05	"	"
2-15-06	"	"
3-11-14	"	"
2-8-19	Stephen P. Eld	30081

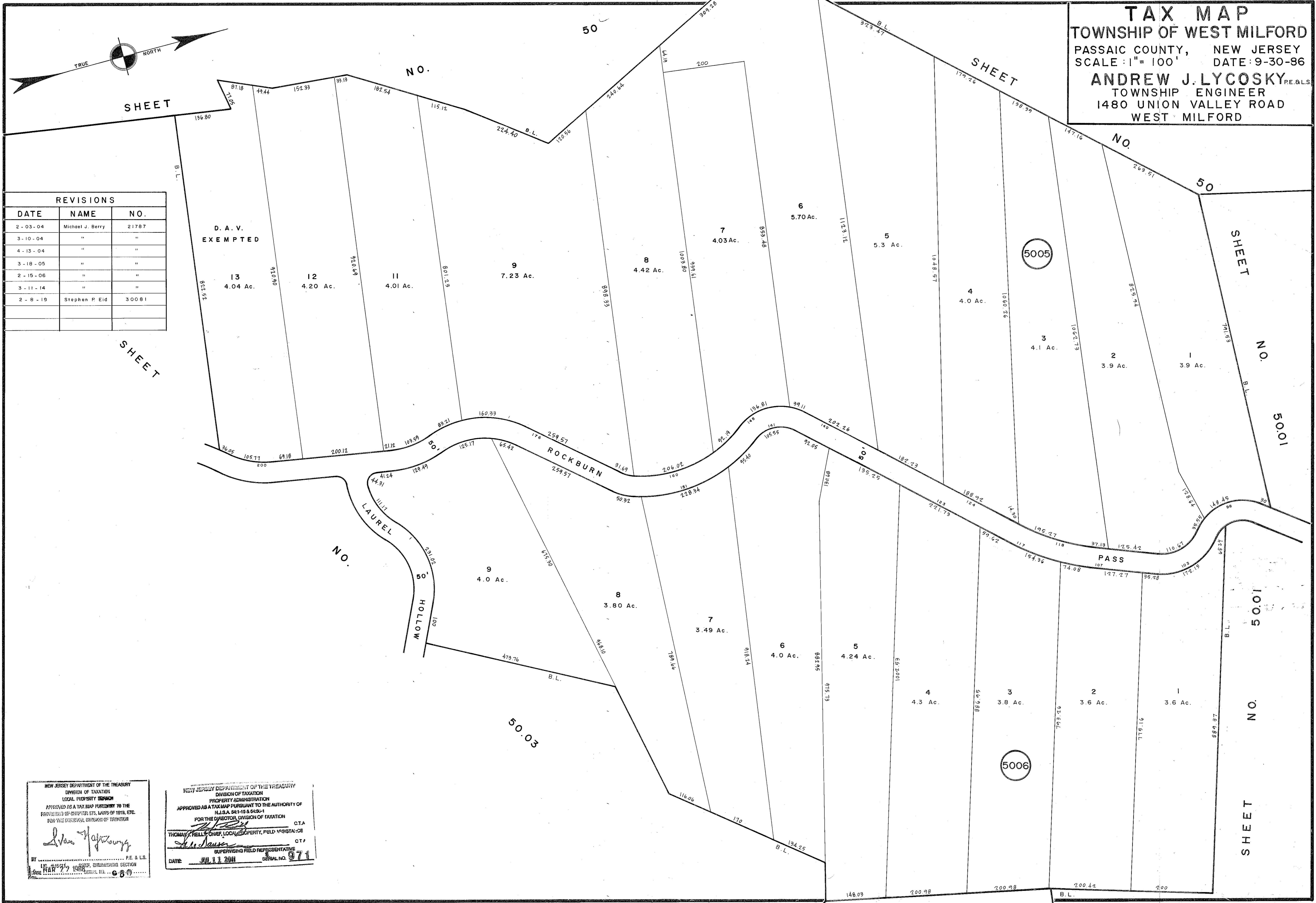

NEW JERSEY DEPARTMENT OF THE TREASURY
 DIVISION OF TAXATION
 LOCAL PROPERTY DIVISION
 APPROVED AS A TAX MAP PURSUANT TO THE
 PROVISIONS OF CHAPTER 175, LAWS OF 1976, ETC.
 FOR THE DIVISION OF TAXATION

Andrew J. Lycosky
 TOWNSHIP ENGINEER

DATE: MAR 27 1986

NEW JERSEY DEPARTMENT OF THE TREASURY
 DIVISION OF TAXATION
 PROPERTY ADMINISTRATION
 APPROVED AS A TAX MAP PURSUANT TO THE AUTHORITY OF
 N.J.S.A. 54:15-8 & 54:15-9
 FOR THE DIRECTOR, DIVISION OF TAXATION

Thomas Kelly C.T.A.
 THOMAS KELLY, CHIEF, LOCAL PROPERTY, FIELD ASSISTANCE

John J. Sauer C.T.
 SUPERVISING FIELD REPRESENTATIVE

DATE: JUN 11 2011 SERIAL NO. 971