

| REVISIONS | | |
|-------------|------------------|-------|
| DATE | NAME | NO. |
| 3 - 11 - 05 | Michael J. Berry | 21787 |
| 3 - 18 - 05 | " | " |
| | | |
| | | |

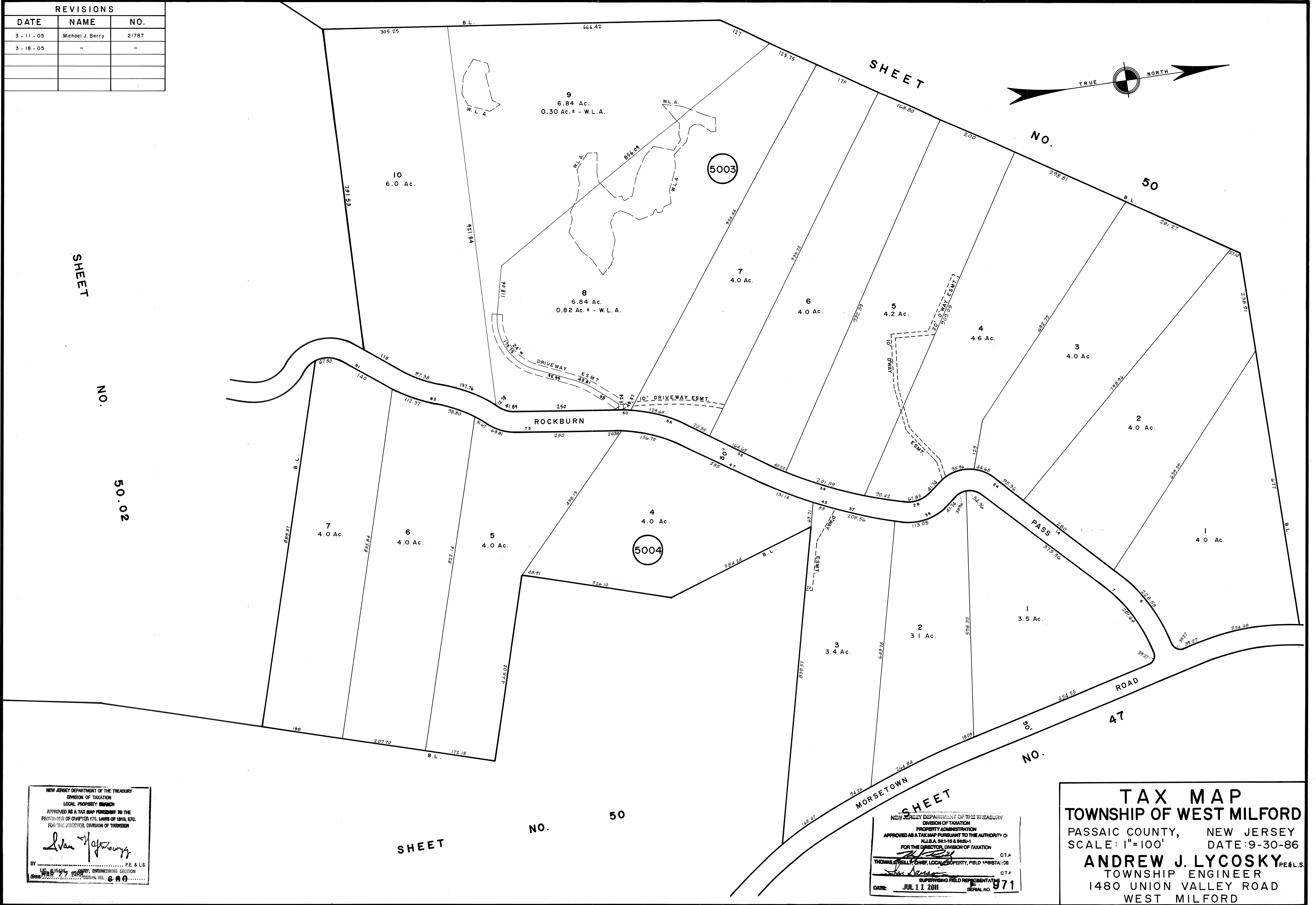
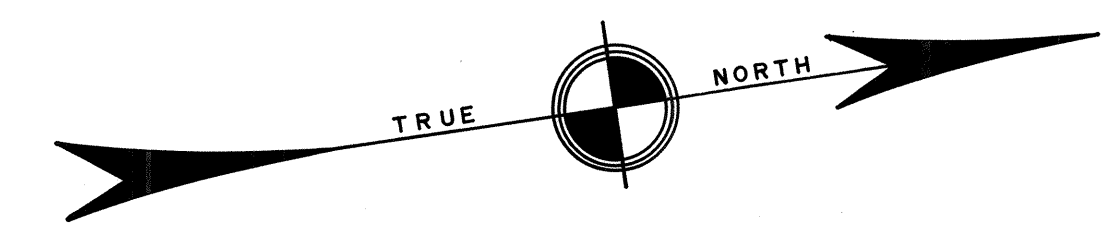

NEW JERSEY DEPARTMENT OF THE TREASURY
 DIVISION OF TAXATION
 LOCAL PROPERTY BRANCH
 APPROVED AS A TAX MAP PURSUANT TO THE
 PROVISIONS OF CHAPTER 175, LAWS OF 1976, ETC.
 FOR THE DIRECTOR, DIVISION OF TAXATION

Steve Happony
 BY: _____ P.E. & L.S.
 LIC. # 10594 CIVIL ENGINEERING SECTION
 DATE: MAR 27 2011 SERIAL NO. 600

NEW JERSEY DEPARTMENT OF THE TREASURY
 DIVISION OF TAXATION
 PROPERTY ADMINISTRATION
 APPROVED AS A TAX MAP PURSUANT TO THE AUTHORITY OF
 N.J.S.A. 96-16 & 96-21
 FOR THE DIRECTOR, DIVISION OF TAXATION

Thomas J. Kelly
 THOMAS J. KELLY, CIVIL ENGINEER, FIELD ASSISTANT
 DATE: JUL 1 2011 SERIAL NO. 971

TAX MAP
TOWNSHIP OF WEST MILFORD
 PASSAIC COUNTY, NEW JERSEY
 SCALE: 1"=100' DATE: 9-30-86
ANDREW J. LYCOSKY P.E. & L.S.
 TOWNSHIP ENGINEER
 1480 UNION VALLEY ROAD
 WEST MILFORD