

NEW JERSEY DEPARTMENT OF THE TREASURY
 DIVISION OF TAXATION
 LOCAL PROPERTY TAXATION
 APPROVED AS A TAX MAP PURSUANT TO THE
 PROVISIONS OF CHAPTER 175, LAWS OF 1982, ETC.
 FOR THE DIRECTOR, DIVISION OF TAXATION

John J. Lyons

BY: _____ PE & LS
 L.R. 252544 100% SUBORDINATING SECTION
 DATE MAR. 22, 1989 SERIAL NO. 680

NEW JERSEY DEPARTMENT OF THE TREASURY
 DIVISION OF TAXATION
 PROPERTY ADMINISTRATION
 APPROVED AS A TAX MAP PURSUANT TO THE AUTHORITY OF
 N.J.S.A. 54:1-19 & 54:2-1
 FOR THE DIRECTOR, DIVISION OF TAXATION

Thomas J. Kelly
 THOMAS J. KELLY, CHIEF, LOCAL PROPERTY, FIELD REPRESENTATIVE
 SUPERVISING FIELD REPRESENTATIVE
 DATE JUN 17 1989 SERIAL NO. 071

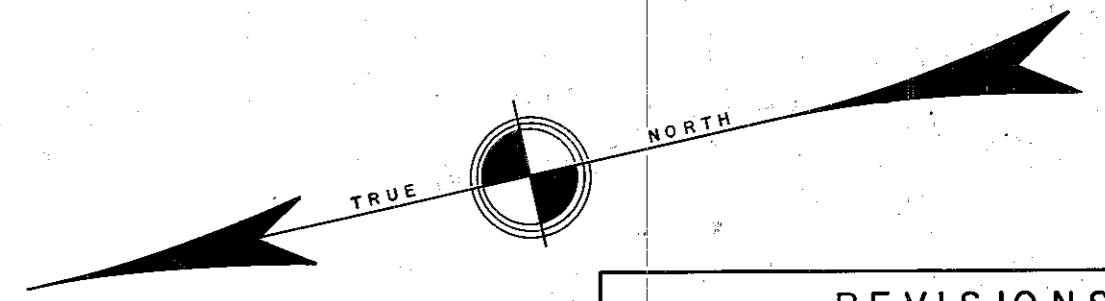

REVISIONS		
DATE	NAME	NO.
1-29-04	Michael J. Berry	21787
2-8-19	Stephen P. Eid	30081

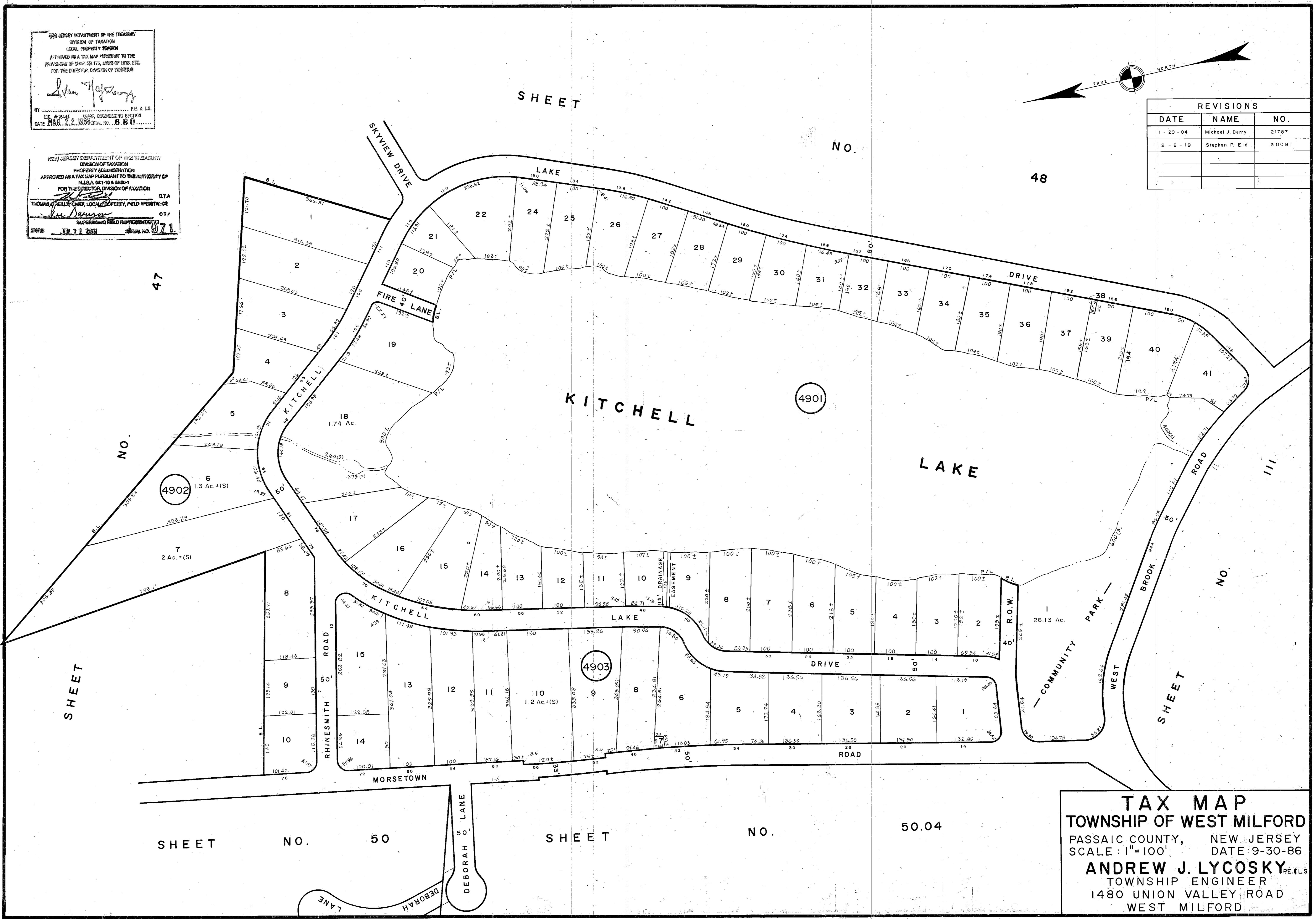

TAX MAP
TOWNSHIP OF WEST MILFORD
 PASSAIC COUNTY, NEW JERSEY
 SCALE: 1"=100' DATE: 9-30-86
ANDREW J. LYCOSKY PE & LS
 TOWNSHIP ENGINEER
 1480 UNION VALLEY ROAD
 WEST MILFORD