

REVISIONS		
DATE	NAME	NO.
2 - 20 - 09	Michael J. Berry	21787
3 - 24 - 10	"	"
1 - 21 - 11	"	"
3 - 28 - 11	"	"

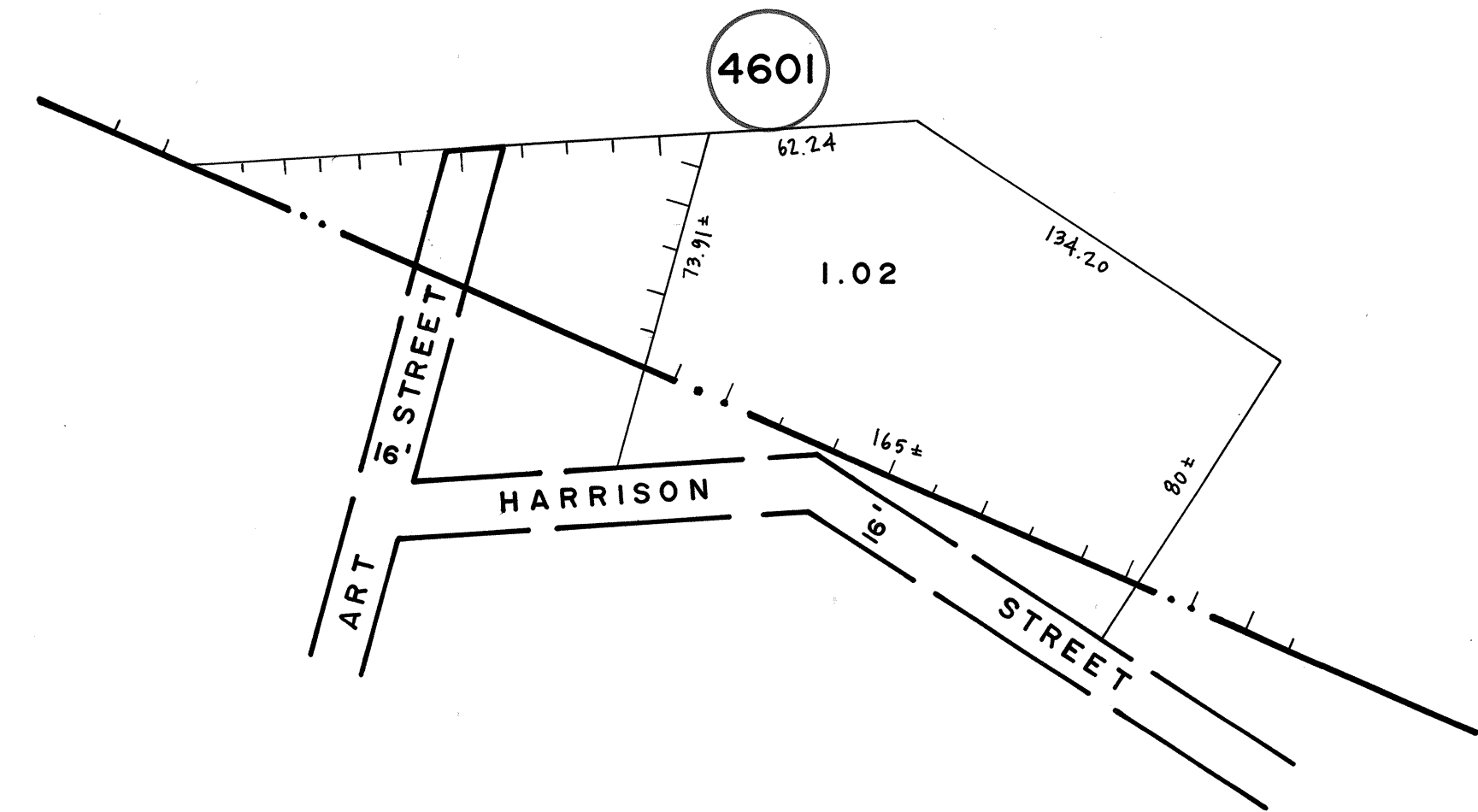
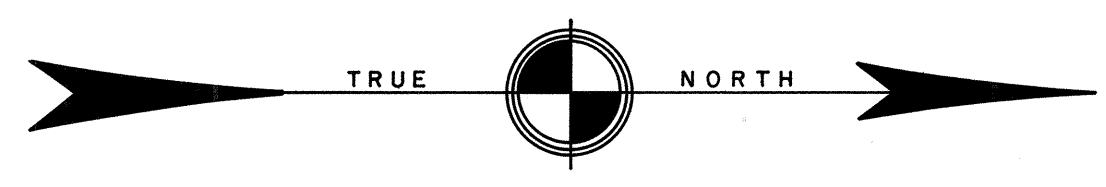
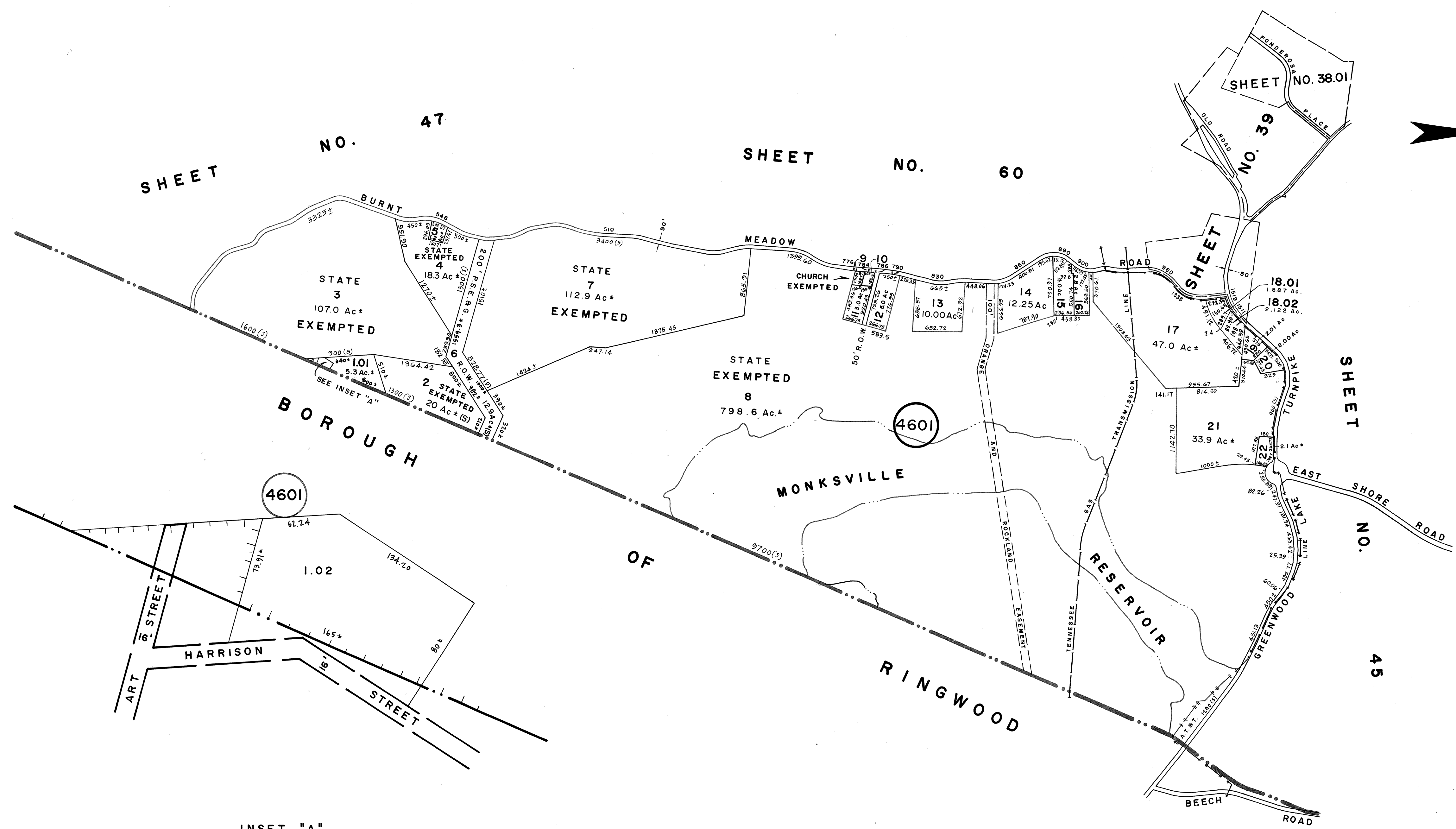

INSET "A"
SCALE: 1" = 50'

NEW JERSEY DEPARTMENT OF THE TREASURY
DIVISION OF TAXATION
PROPERTY ADMINISTRATION
APPROVED AS A TAX MAP PURSUANT TO THE AUTHORITY OF
N.J.S.A. 54:15-8 & 54:15-9
FOR THE DIRECTOR, DIVISION OF TAXATION
THOMAS KELLY, CHIEF, LOCAL PROPERTY, FIELD REPRESENTATIVE
DATE: JUL 11 2011 SERIAL NO. 971

NEW JERSEY DEPARTMENT OF THE TREASURY
DIVISION OF TAXATION
LOCAL PROPERTY DIVISION
APPROVED AS A TAX MAP PURSUANT TO THE
PROVISIONS OF CHAPTER 175, LAWS OF 1978, ETC.
FOR THE DIRECTOR, DIVISION OF TAXATION
BY: Andrew J. Lycosky, P.E. & L.S.
LIC. #16434
DATE: MAR 22 1988 SERIAL NO. 680

TAX MAP
TOWNSHIP OF WEST MILFORD
PASSAIC COUNTY, NEW JERSEY
SCALE: 1" = 800' - DATE: 9-30-86
ANDREW J. LYCOSKY, P.E. & L.S.
TOWNSHIP ENGINEER
1480 UNION VALLEY ROAD
WEST MILFORD