

REVISIONS		
DATE	NAME	NO.
2-25-04	Michael J. Berry	21787
3-13-08	"	"
2-20-09	"	"
3-24-10	"	"
1-21-11	"	"
2-10-11	"	"
2-8-19	Stephen P. Eid	30081

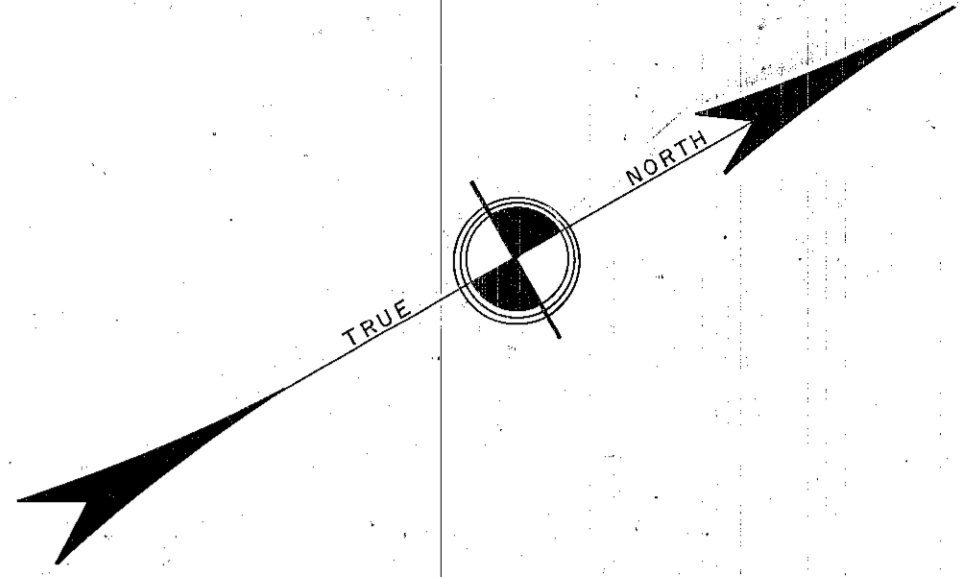
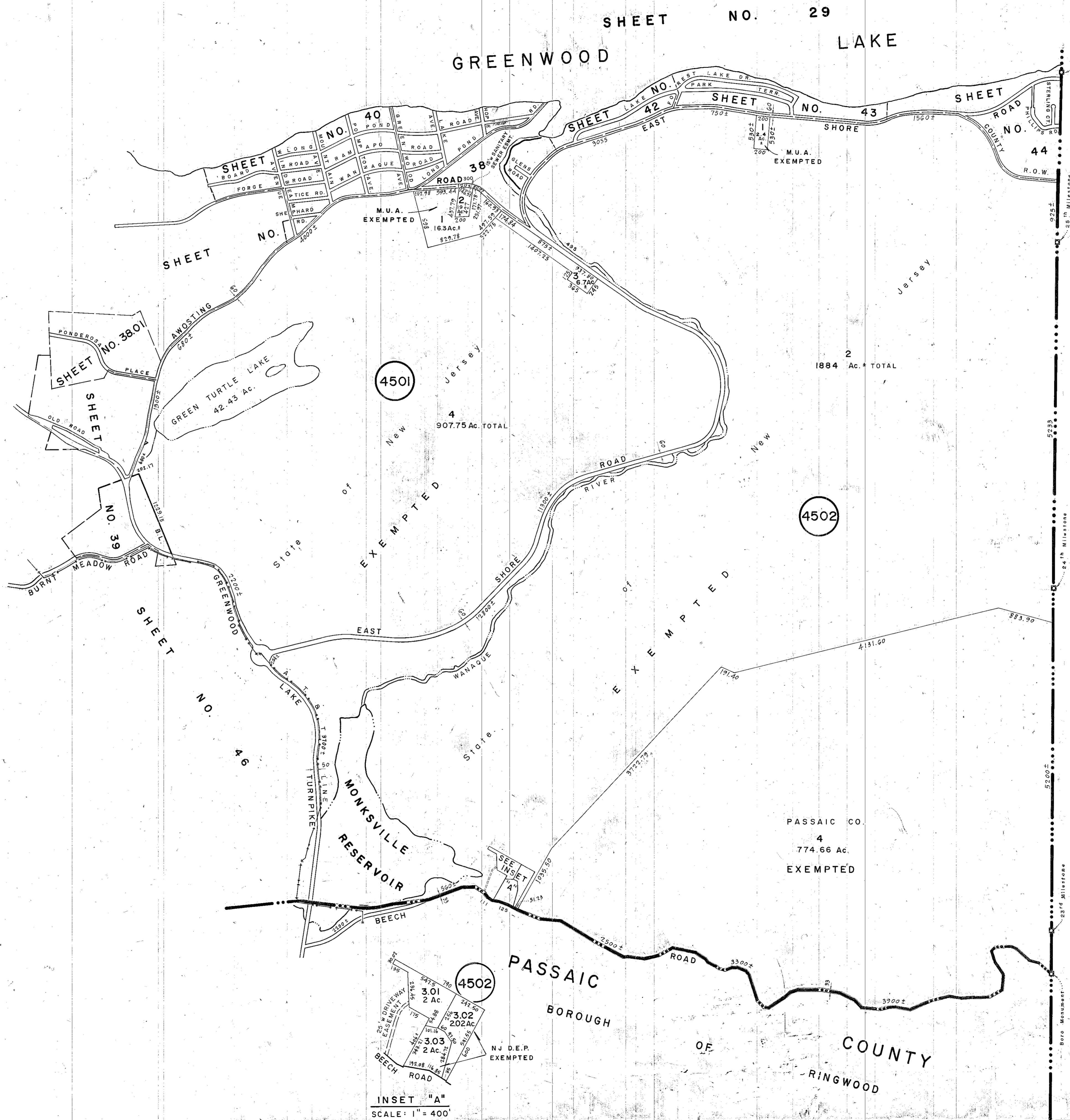

NEW JERSEY DEPARTMENT OF THE TREASURY
 DIVISION OF TAXATION
 PROPERTY ADMINISTRATION
 APPROVED AS A TAX MAP PURSUANT TO THE AUTHORITY OF
 N.J.S.A. 54:1-15 & 54:2-1
 FOR THE DIVISION OF TAXATION
 THOMAS J. KELLY, CHIEF, LOCAL PROPERTY, FIELD ASSISTANT
 DATE: JUN 11 2011

NEW JERSEY DEPARTMENT OF THE TREASURY
 DIVISION OF TAXATION
 LOCAL PROPERTY SECTION
 APPROVED AS A TAX MAP PURSUANT TO THE
 PROVISIONS OF CHAPTER 175, LAWS OF 1976, A.C.
 FOR THE DIVISION OF TAXATION
 BY: [Signature]
 LIC. #15194 CHIEF, ENGINEERING SECTION
 DATE MAR. 22 1988

TAX MAP
TOWNSHIP OF WEST MILFORD
 PASSAIC COUNTY, NEW JERSEY
 SCALE: 1"=800' DATE: 9-30-86
ANDREW J. LYCOSKY, P.E. & L.S.
 TOWNSHIP ENGINEER
 1480 UNION VALLEY ROAD
 WEST MILFORD

