

REVISIONS		
DATE	NAME	NO.
2-9-00	Arthur J. Vitale	18714
10-18-00	"	"
3-11-03	Michael J. Berry	21787
1-26-04	"	"
2-04-04	"	"
3-12-08	"	"
3-23-10	"	"
1-20-11	"	"
2-1-11	"	"
3-12-12	"	"
3-10-14	"	"
1-8-15	"	"
3-16-17	Stephen P. Eld	30081

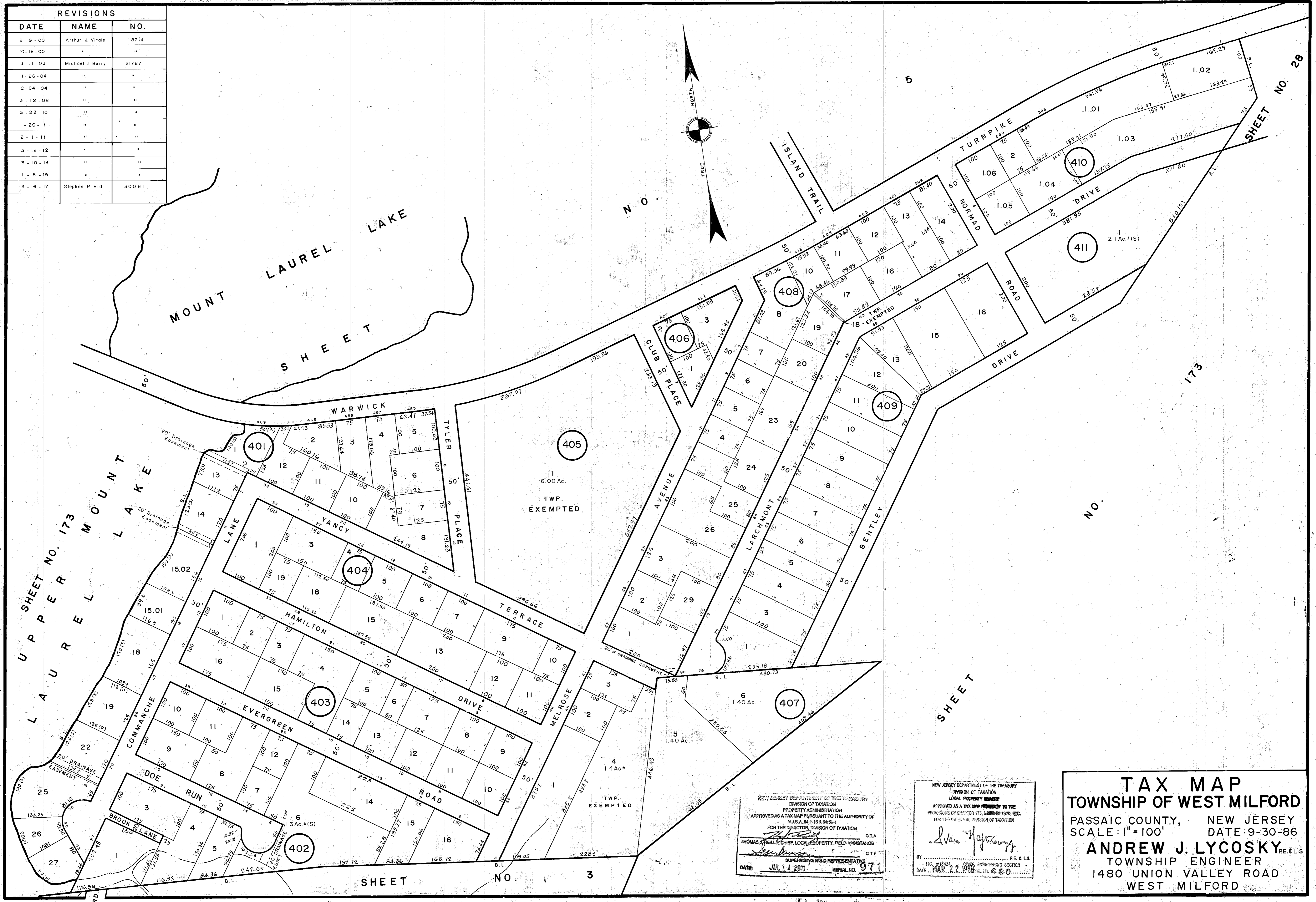

NEW JERSEY DEPARTMENT OF THE TREASURY
 DIVISION OF TAXATION
 PROPERTY ADMINISTRATION
 APPROVED AS A TAX MAP PURSUANT TO THE AUTHORITY OF
 N.J.S.A. §§ 17-15 & 17-20.1
 FOR THE DIRECTOR, DIVISION OF TAXATION
 THOMAS J. KELLY, CHIEF, LOCAL PROPERTY, FIELD ASSISTANCE C.T.A.
 DATE: JUL 11 2011 SERIAL NO. 971

NEW JERSEY DEPARTMENT OF THE TREASURY
 DIVISION OF TAXATION
 LEGAL PROPERTY ENGINEER
 APPROVED AS A TAX MAP PURSUANT TO THE
 PROVISIONS OF CHAPTER 176, LAWS OF 1978, B.C.
 FOR THE DIRECTOR, DIVISION OF TAXATION
 Andrew J. Lycosky
 BY: Andrew J. Lycosky P.E. & L.S.
 LIC. # 15431 OFFICE ENGINEERING SECTION
 DATE: MAR 22 2011 SERIAL NO. 880

TAX MAP
TOWNSHIP OF WEST MILFORD
 PASSAIC COUNTY, NEW JERSEY
 SCALE: 1"=100' DATE: 9-30-86
ANDREW J. LYCOSKY P.E. & L.S.
 TOWNSHIP ENGINEER
 1480 UNION VALLEY ROAD
 WEST MILFORD