

SHEET NO. 38

SHEET NO. 39

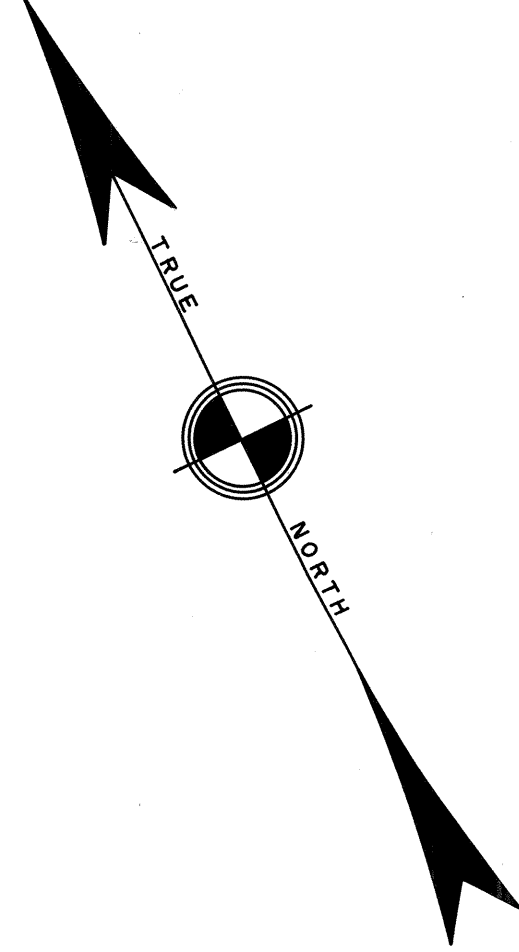
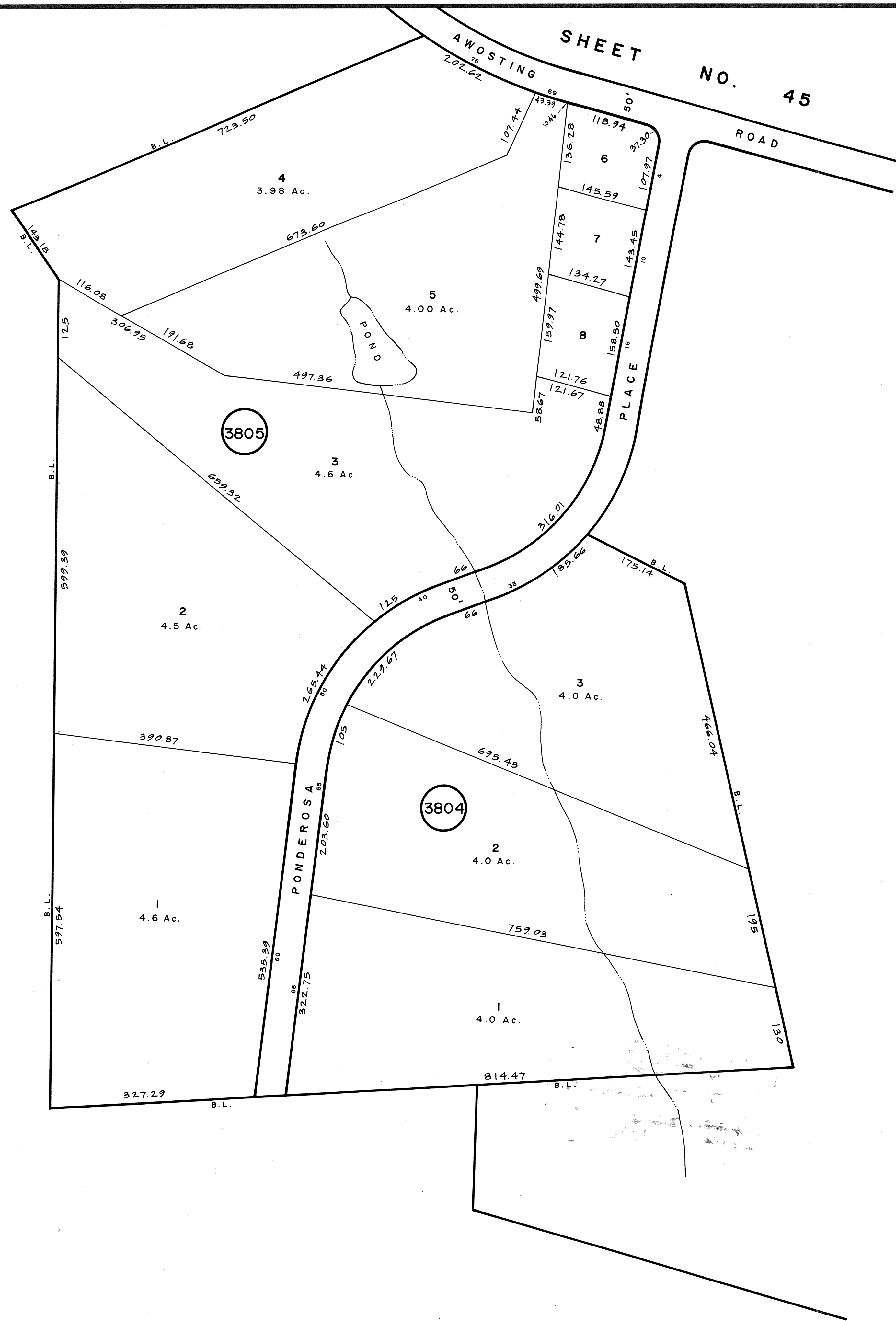

NEW JERSEY DEPARTMENT OF THE TREASURY
DIVISION OF TAXATION
PROPERTY ADMINISTRATION
APPROVED AS A TAX MAP PURSUANT TO THE AUTHORITY OF
N.J.S.A. 54:1-15 & 54:5-1
FOR THE DIRECTOR, DIVISION OF TAXATION
THOMAS C. FULLY, CHIEF, LOCAL PROPERTY, FIELD ASSISTANCE C.T.A.
Steve Lourenco C.T.F.
SUPERVISING FIELD REPRESENTATIVE
DATE: JUL 11 2011 SERIAL NO. 971

NEW JERSEY DEPARTMENT OF THE TREASURY
DIVISION OF TAXATION
LOCAL PROPERTY ADMINISTRATION
APPROVED AS A TAX MAP PURSUANT TO THE
PROVISIONS OF CHAPTER 175, LAWS OF 1978, ETC.
FOR THE DIRECTOR, DIVISION OF TAXATION
Steve Lourenco
BY: _____ P.E. & L.S.
DATE: MAR 22 1988 SERIAL NO. 680

TAX MAP
TOWNSHIP OF WEST MILFORD
PASSAIC COUNTY, NEW JERSEY
SCALE: 1" = 100' DATE: 9-30-86
ANDREW J. LYCOSKY P.E. & L.S.
TOWNSHIP ENGINEER
1480 UNION VALLEY ROAD
WEST MILFORD