

REVISIONS		
DATE	NAME	NO.
2-7-00	Arthur J. Vitale	18714
2-14-06	Michael J. Berry	21787
3-24-10	"	"
2-10-11	"	"
2-22-11	"	"

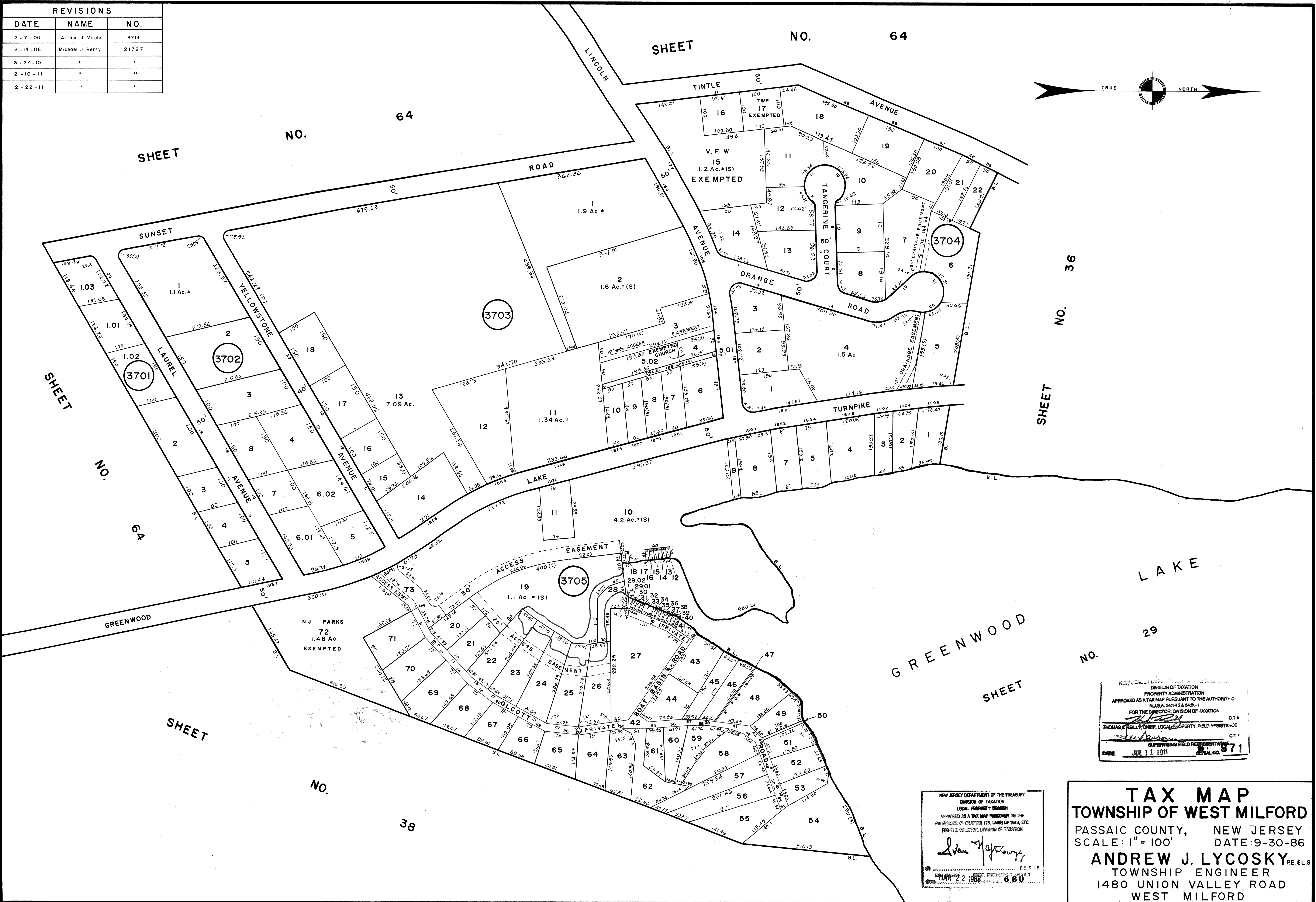

NEW JERSEY DEPARTMENT OF THE TREASURY
 DIVISION OF TAXATION
 PROPERTY ADMINISTRATION
 APPROVED AS A TAX MAP PURSUANT TO THE AUTHORITY OF
 N.J.S.A. 54:15 & 54:5-1
 FOR THE DIRECTOR, DIVISION OF TAXATION
 THOMAS J. PELLER, CHIEF, LOCAL PROPERTY, FIELD ASSISTANT-3E
 DATE: JUL 11 2011 SERIAL NO. 971

NEW JERSEY DEPARTMENT OF THE TREASURY
 DIVISION OF TAXATION
 LOCAL PROPERTY ADMINISTRATION
 APPROVED AS A TAX MAP PURSUANT TO THE
 PROVISIONS OF CHAPTER 175, LAWS OF 1976, ETC.
 FOR THE DIRECTOR, DIVISION OF TAXATION
 Ivan J. Lyons
 TOWNSHIP ENGINEER
 DATE: MAR 22 1988 SERIAL NO. 680

TAX MAP
TOWNSHIP OF WEST MILFORD
 PASSAIC COUNTY, NEW JERSEY
 SCALE: 1" = 100' DATE: 9-30-86
ANDREW J. LYCOSKY P.E. & L.S.
 TOWNSHIP ENGINEER
 1480 UNION VALLEY ROAD
 WEST MILFORD