

REVISIONS		
DATE	NAME	NO.
2-24-04	Michael J. Berry	21787
3-13-08	"	"
1-20-11	"	"
2-8-11	"	"
2-7-19	"	"

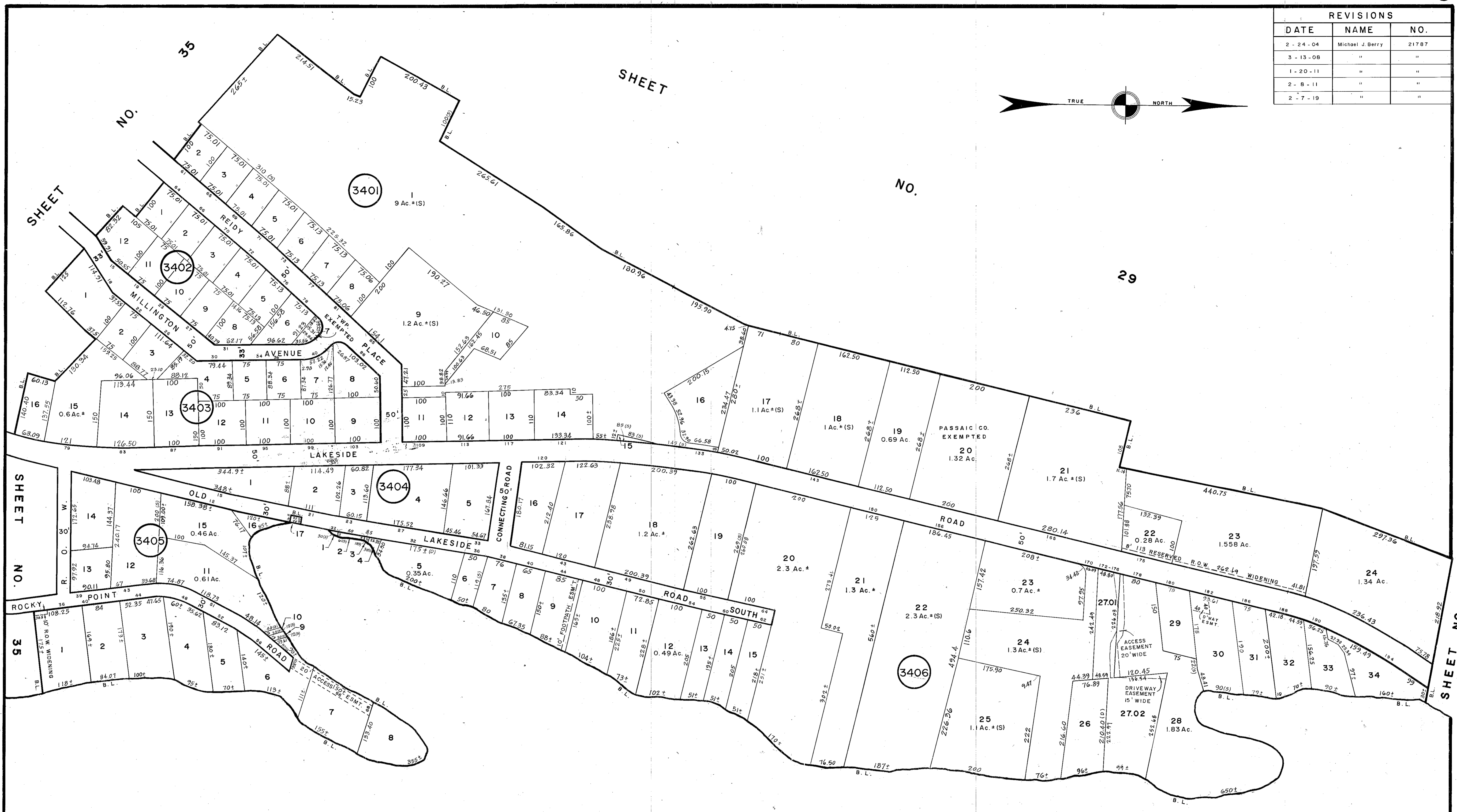
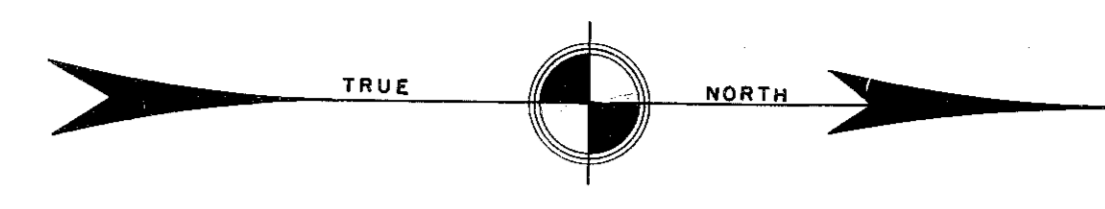

SHEET NO. 35

SHEET NO.

SHEET

NO.

29

SHEET NO. 32

GREENWOOD

SHEET

NO.

29

LAKE

NEW JERSEY DEPARTMENT OF THE TREASURY
DIVISION OF TAXATION
PROPERTY ADMINISTRATION
APPROVED AS A TAX MAP PURSUANT TO THE AUTHORITY OF
N.J.S.A. 64:1-13 & 64:6-1
FOR THE SUPERVISOR, DIVISION OF TAXATION
THOMAS J. HULLY, CHIEF, LOCAL PROPERTY, FIELD ASSISTANCE
DATE: JUL 11 2011

NEW JERSEY DEPARTMENT OF THE TREASURY
DIVISION OF TAXATION
LOCAL PROPERTY BUREAU
APPROVED AS A TAX MAP PURSUANT TO THE
PROVISIONS OF CHAPTER 175, LAWS OF 1970, ETC.
FOR THE DIRECTOR, OFFICE OF TOWNSHIP
DATE: MAR. 22, 1986
BY: Andrew J. Lycosky, P.E. & L.S.
LIC. #1584 CIVIL ENGINEERING SECTION
DATE: MAR. 22, 1986

TAX MAP
TOWNSHIP OF WEST MILFORD
PASSAIC COUNTY, NEW JERSEY
SCALE: 1" = 100'
DATE: 9-30-86
ANDREW J. LYCOSKY, P.E. & L.S.
TOWNSHIP ENGINEER
1480 UNION VALLEY ROAD
WEST MILFORD