

REVISIONS		
DATE	NAME	NO.
2 - 8 - 11	Michael J. Berry	21787

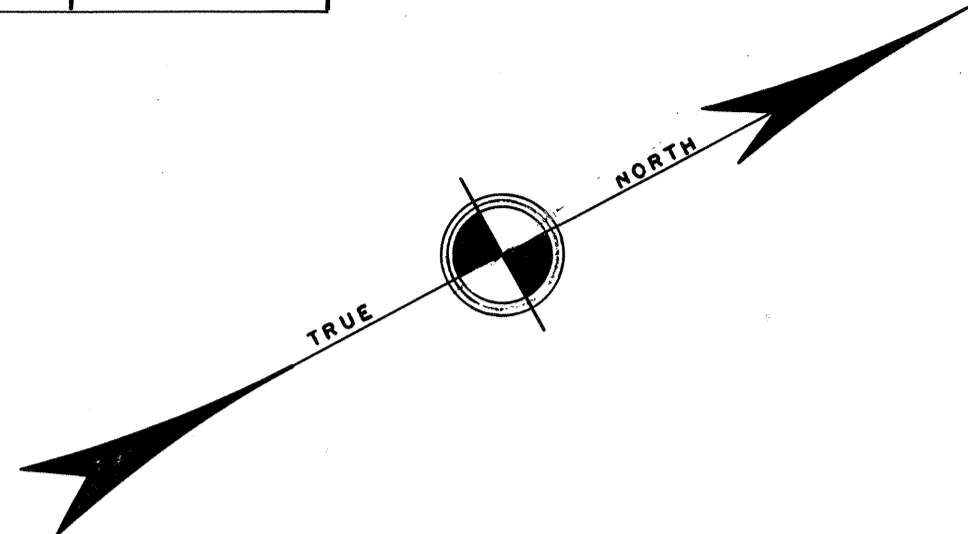

SHEET NO. 29

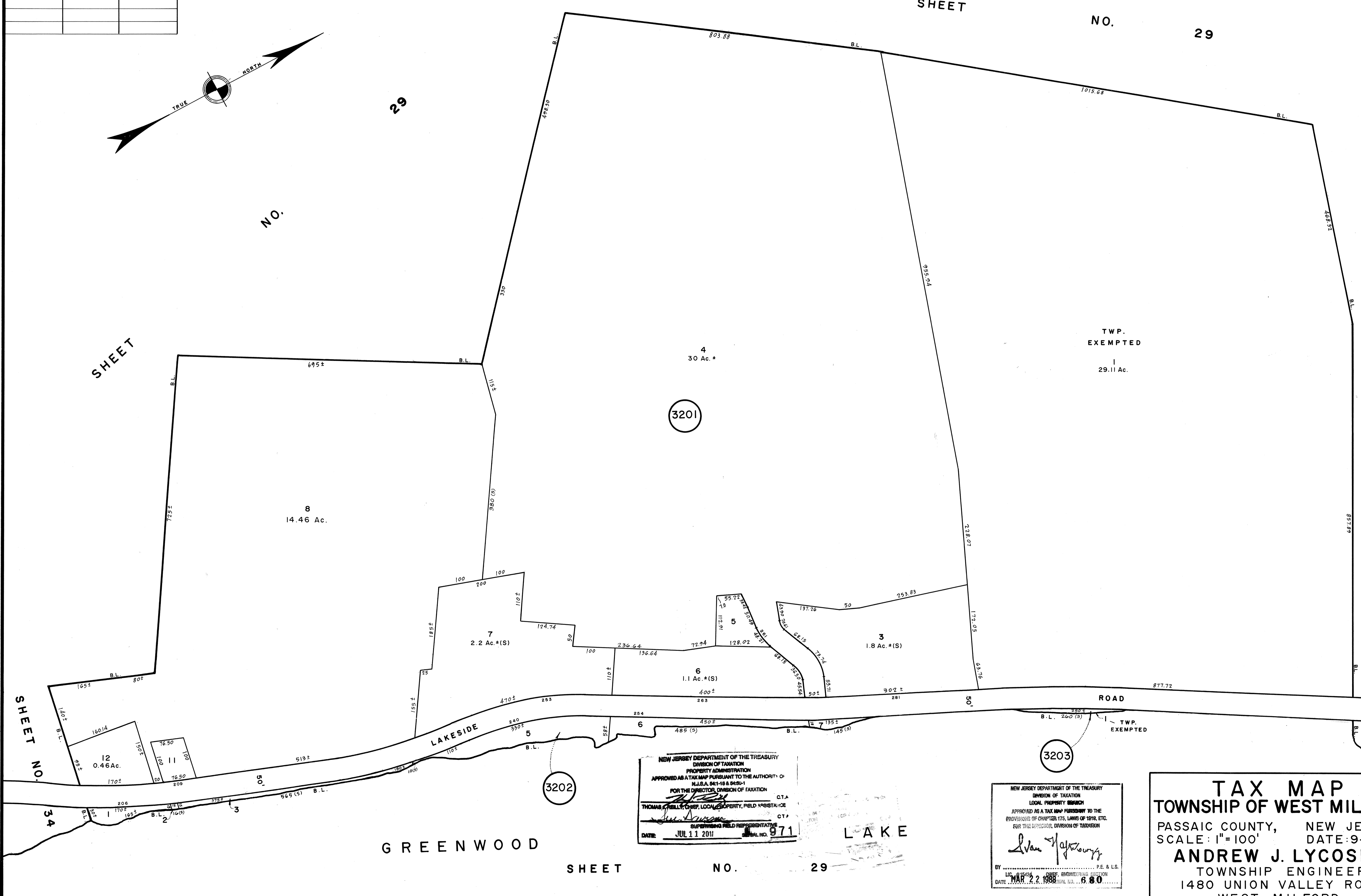

TWP. EXEMPTED
1
29.11 Ac.

TWP. EXEMPTED

NEW JERSEY DEPARTMENT OF THE TREASURY
DIVISION OF TAXATION
PROPERTY ADMINISTRATION
APPROVED AS A TAX MAP PURSUANT TO THE AUTHORITY OF
N.J.S.A. 9:18 & 9:26-1
FOR THE DIRECTOR, DIVISION OF TAXATION
THOMAS P. HILL, CHIEF, LOCAL PROPERTY, FIELD ASSISTANCE C.T.A.
DATE: JUL 11 2011 SUPERVISING FIELD REPRESENTATIVE SERIAL NO. 971

NEW JERSEY DEPARTMENT OF THE TREASURY
DIVISION OF TAXATION
LOCAL PROPERTY ADMINISTRATION
APPROVED AS A TAX MAP PURSUANT TO THE
PROVISIONS OF CHAPTER 175, LAWS OF 1976, ETC.
FOR THE DIRECTOR, DIVISION OF TAXATION
BY: Andrew J. Lycosky P.E. & L.S.
LIC. # 15504 CHIEF ENGINEERING SECTION
DATE: MAR 22 1988 SERIAL NO. 680

TAX MAP
TOWNSHIP OF WEST MILFORD
PASSAIC COUNTY, NEW JERSEY
SCALE: 1"=100' DATE: 9-30-86
ANDREW J. LYCOSKY P.E. & L.S.
TOWNSHIP ENGINEER
1480 UNION VALLEY ROAD
WEST MILFORD

GREENWOOD

LAKE

SHEET NO. 29

SHEET NO. 31