

SHEET

NO.

29

TWP.
EXEMPTED

5
26.14 Ac. +

3101

TERRA COTTA ROAD

GLENDALE ROAD

SHEET

NO.

30

VALLEY ROAD

DOGWOOD LANE

KUSHAQUA TRAIL

SHEET

NO.

32

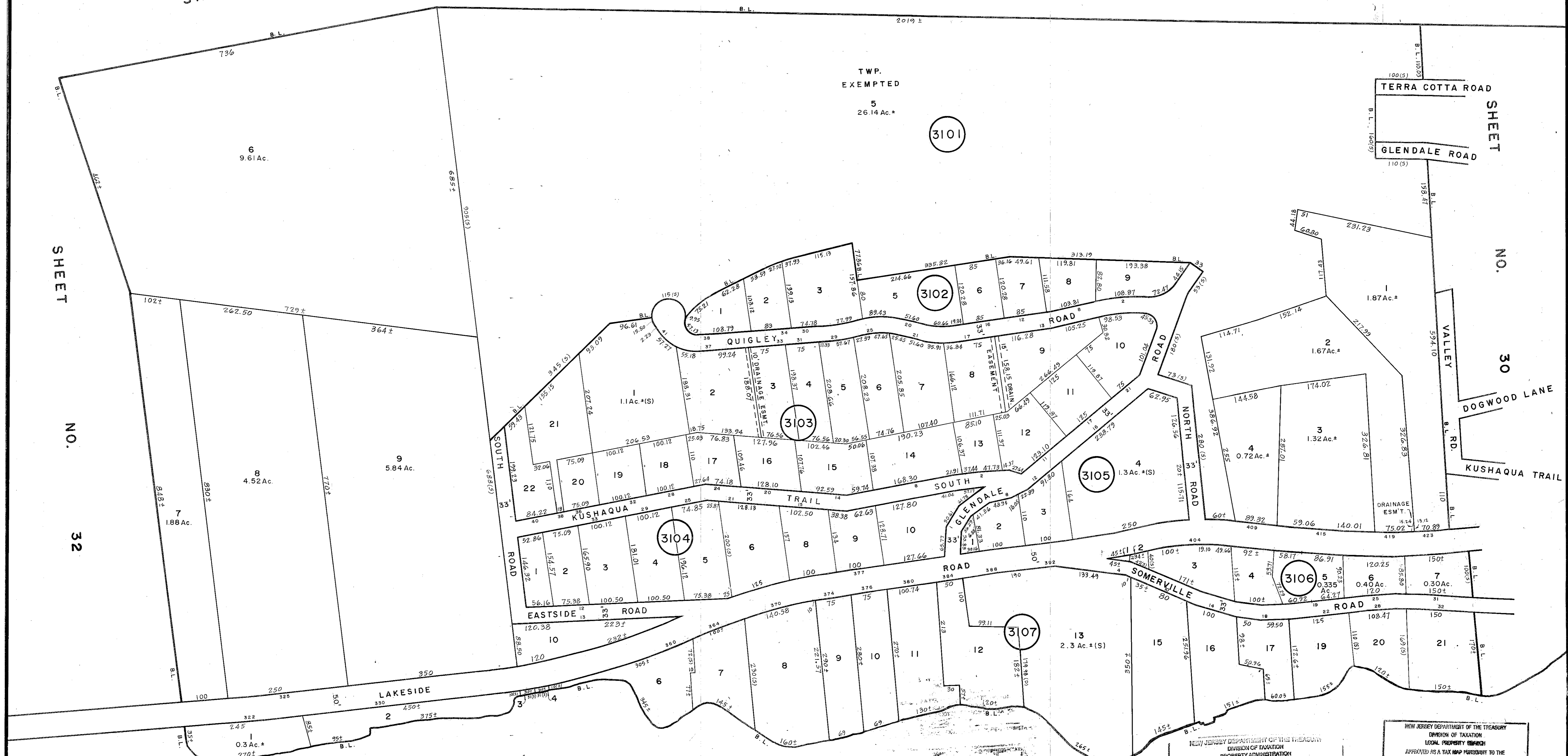

REVISIONS		
DATE	NAME	NO.
4-6-00	Arthur J. Vitale	18714
3-18-03	Michael J. Berry	21787
2-10-04	"	"
2-8-11	"	"
2-23-16	Stephen P. Eid	30081
2-22-18	"	"

GREENWOOD

LAKE

SHEET

NO.

29

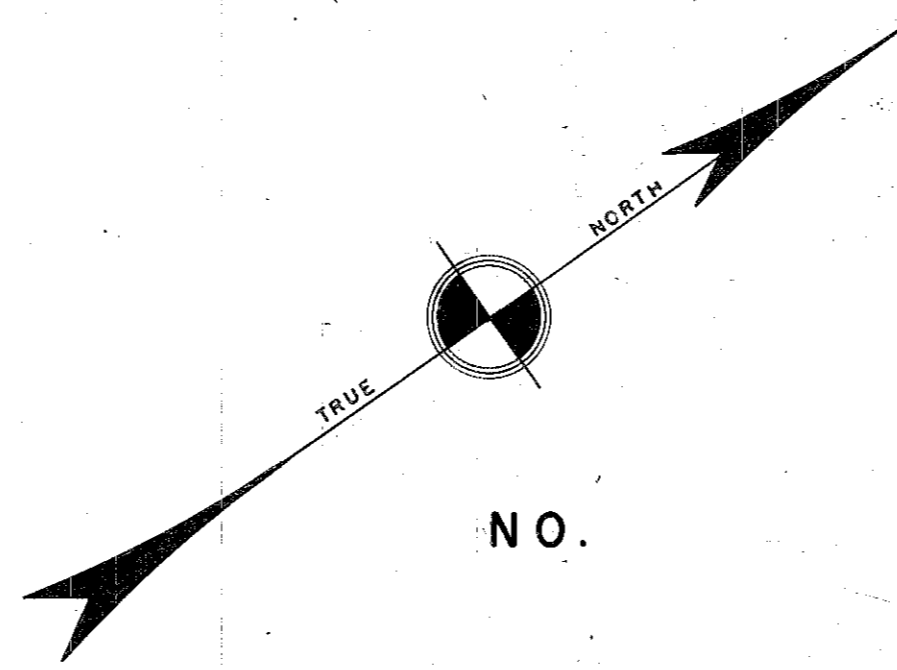

NEW JERSEY DEPARTMENT OF THE TREASURY
DIVISION OF TAXATION
PROPERTY ADMINISTRATION
APPROVED AS A TAX MAP PURSUANT TO THE AUTHORITY OF
N.J.S.A. 54:1-15 & 54:5-1
FOR THE DIRECTOR, DIVISION OF TAXATION
THOMAS J. BERRY, CHIEF, LOCAL PROPERTY, FIELD REPRESENTATIVE
DATE: JUL 11 2011

NEW JERSEY DEPARTMENT OF THE TREASURY
DIVISION OF TAXATION
LOCAL PROPERTY SECTION
APPROVED AS A TAX MAP PURSUANT TO THE
PROVISIONS OF CHAPTER 175, LAWS OF 1978, ETC.
BY THE DIRECTOR, DIVISION OF TAXATION
DATE: MAR-22-1988

TAX MAP
TOWNSHIP OF WEST MILFORD
PASSAIC COUNTY, NEW JERSEY
SCALE: 1"=100' DATE: 9-30-86
ANDREW J. LYCOSKY P.E. & L.S.
TOWNSHIP ENGINEER
1480 UNION VALLEY ROAD
WEST MILFORD