

REVISIONS		
DATE	NAME	NO.
3-16-00	Arthur J. Vitale	18714
10-18-00	"	"
3-12-08	Michael J. Berry	21787
3-17-10	"	"
3-10-14	"	"
2-25-16	Stephen P. Eid	30081
2-22-18	"	"
4-27-18	"	"

UPPER SHEET NO. 29 GREENWOOD LAKE

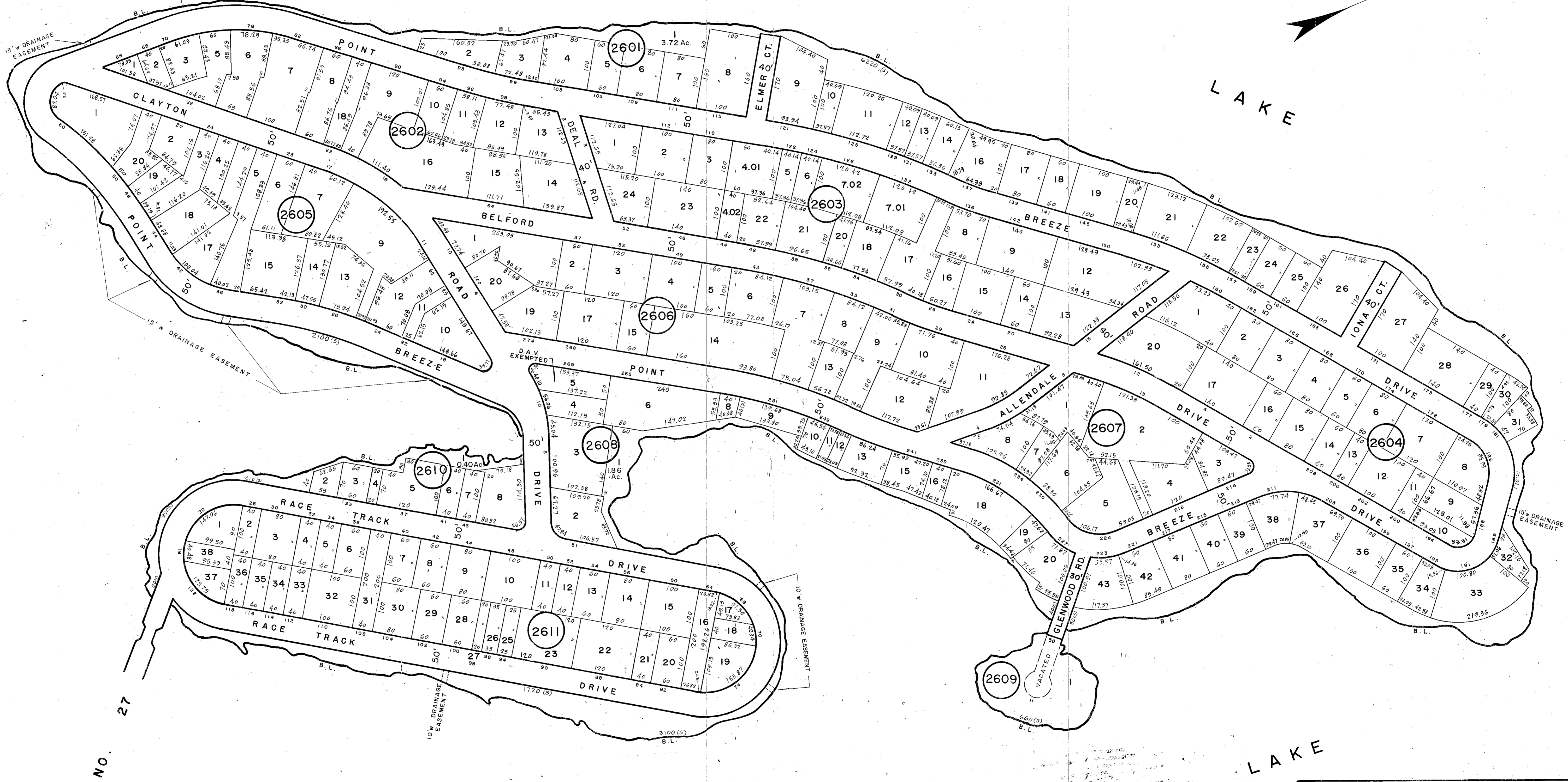
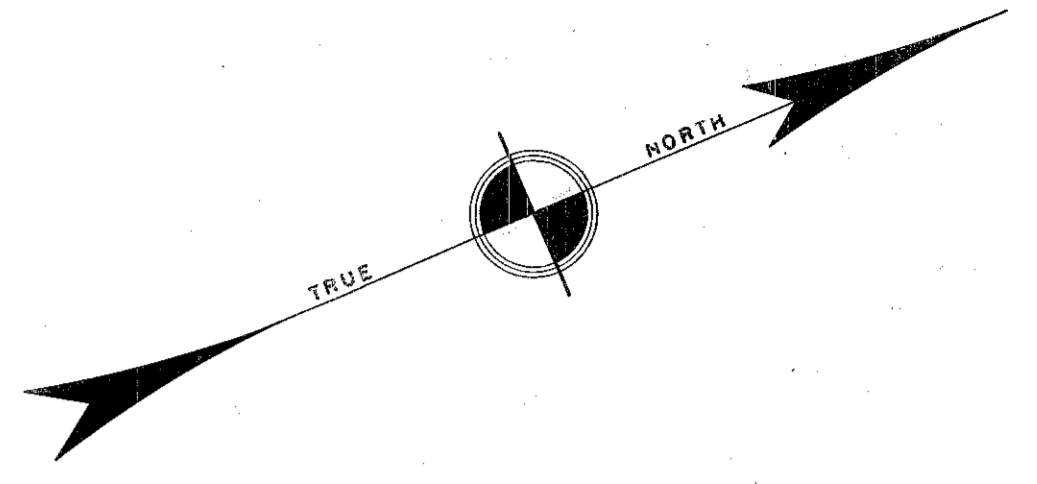

SHEET NO. 27

UPPER

SHEET NO. 29 GREENWOOD LAKE

NEW JERSEY DEPARTMENT OF THE TREASURY  
 DIVISION OF TAXATION  
 PROPERTY ADMINISTRATION  
 APPROVED AS A TAX MAP PURSUANT TO THE AUTHORITY OF  
 N.J.S.A. 54-1.19 & 54-2.1  
 FOR THE DIRECTOR, DIVISION OF TAXATION  
 THOMAS J. KELLY, CHIEF, LOCAL PROPERTY, FIELD ASSISTANT  
 SUPERVISING FIELD REPRESENTATIVE  
 DATE: JUL 17 2011 SERIAL NO. 971

NEW JERSEY DEPARTMENT OF THE TREASURY  
 DIVISION OF TAXATION  
 LOCAL PROPERTY SECTION  
 APPROVED AS A TAX MAP PURSUANT TO THE  
 PROVISIONS OF CHAPTER 175, LAWS OF 1978, N.J.S.A.  
 FOR THE DIRECTOR, DIVISION OF TAXATION  
 Andrew J. Lycosky  
 BY: Andrew J. Lycosky  
 LIC. #15124 CHIEF, ENGINEERING SECTION  
 DATE: MAR 22 2009 SERIAL NO. 680

**TAX MAP**  
**TOWNSHIP OF WEST MILFORD**  
 PASSAIC COUNTY, NEW JERSEY  
 SCALE: 1"=100' DATE: 9-30-86  
**ANDREW J. LYCOSKY, P.E., L.S.**  
 TOWNSHIP ENGINEER  
 1480 UNION VALLEY ROAD  
 WEST MILFORD