

REVISIONS		
DATE	NAME	NO.
3-16-00	Arthur J. Vitale	18714
10-19-00	"	"
3-11-03	Michael J. Berry	21787
3-13-03	"	"
2-26-09	"	"
3-24-10	"	"
3-30-11	"	"
3-17-17	Stephen P. Eid	30081

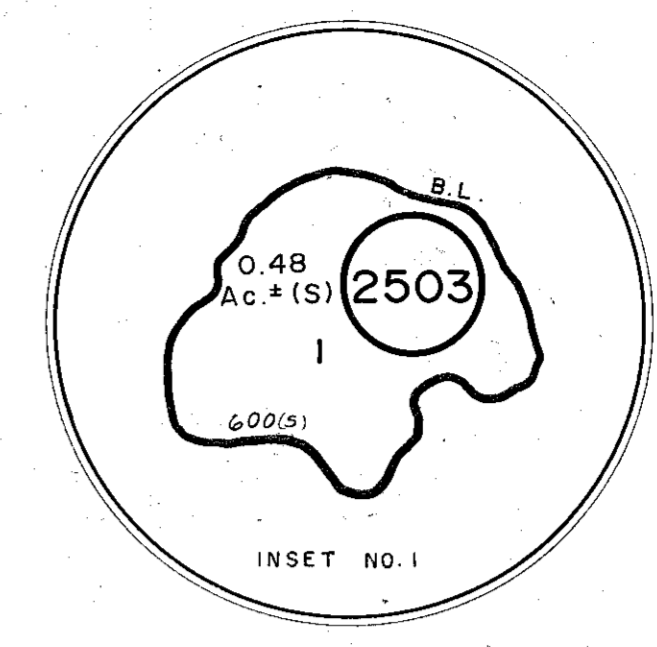
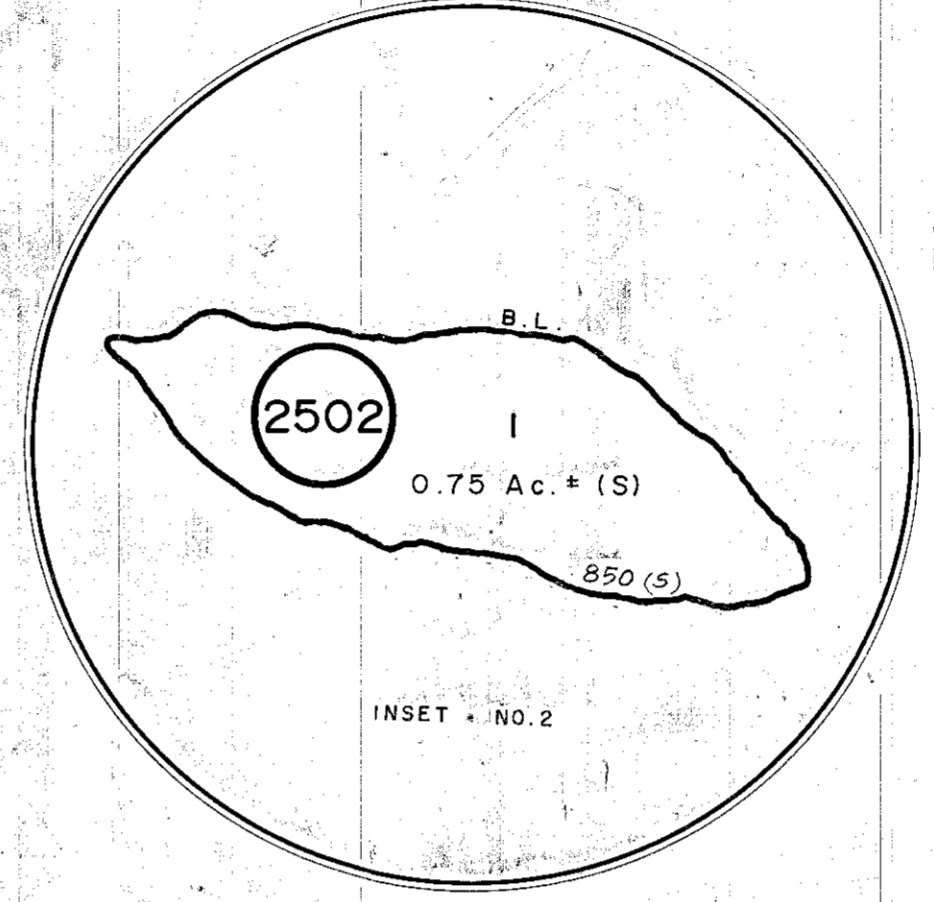
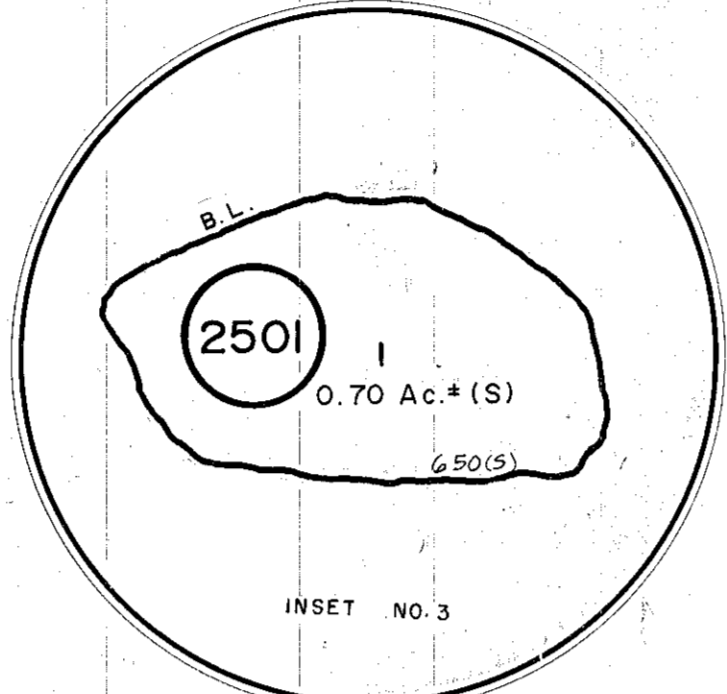
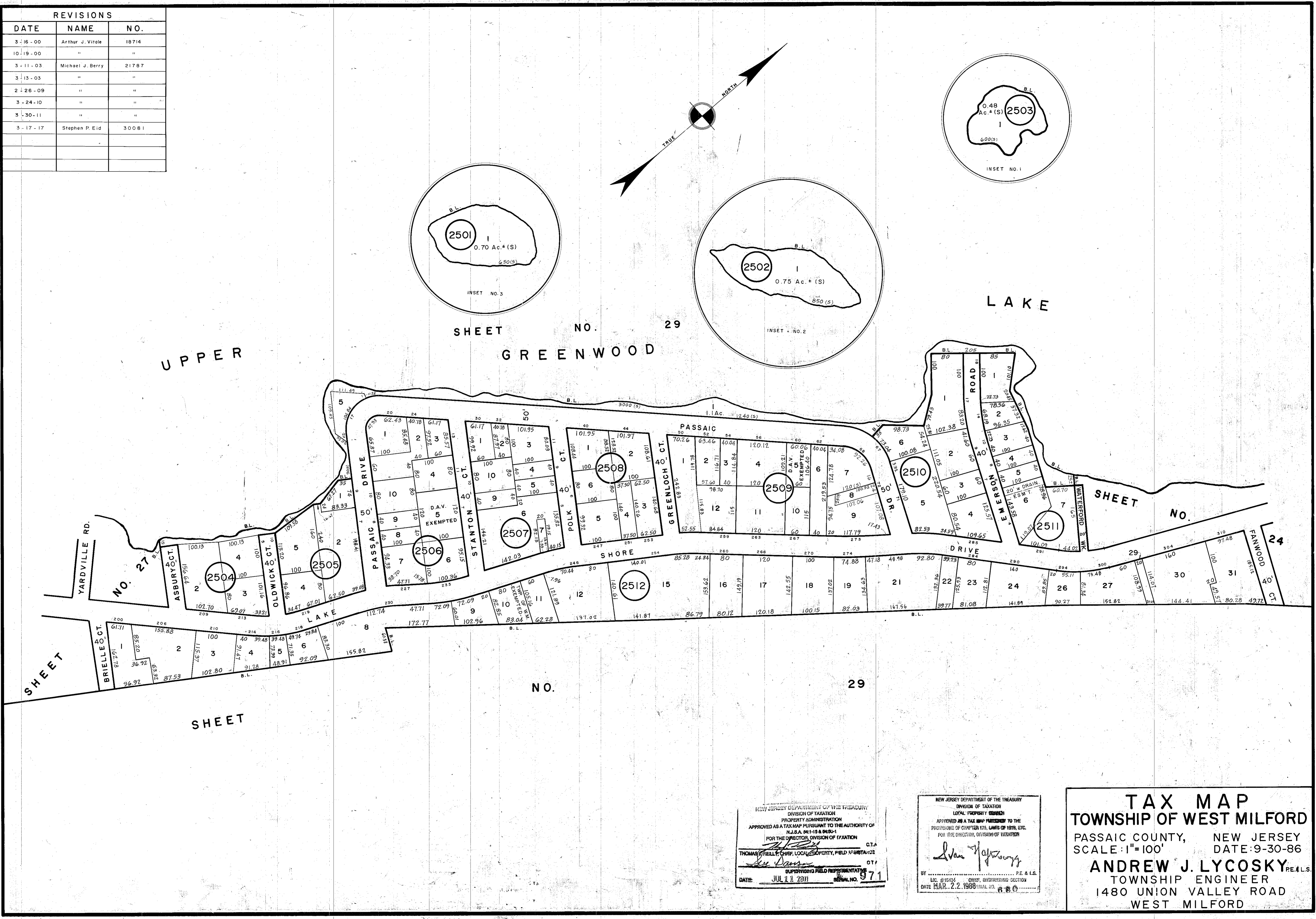

NEW JERSEY DEPARTMENT OF THE TREASURY
 DIVISION OF TAXATION
 PROPERTY ADMINISTRATION
 APPROVED AS A TAX MAP PURSUANT TO THE AUTHORITY OF
 N.J.S.A. 9:61-15 & 9:61-17
 FOR THE DIRECTOR, DIVISION OF TAXATION
 THOMAS P. HELLER, CHIEF, LOCAL PROPERTY, FIELD REPRESENTATIVE
 DATE: JUL 27 2011 SERIAL NO. 971

NEW JERSEY DEPARTMENT OF THE TREASURY
 DIVISION OF TAXATION
 LOCAL PROPERTY SECTION
 APPROVED AS A TAX MAP PURSUANT TO THE
 PROVISIONS OF CHAPTER 175, LAWS OF 1976, ETC.
 FOR THE DIRECTOR, DIVISION OF TAXATION
 Andrew J. Lycosky
 LIC. #15434 CHIEF, ENGINEERING SECTION
 DATE MAR. 22, 1988 SERIAL NO. 680

TAX MAP
TOWNSHIP OF WEST MILFORD
 PASSAIC COUNTY, NEW JERSEY
 SCALE: 1"=100' DATE: 9-30-86
ANDREW J. LYCOSKY P.E. & L.S.
 TOWNSHIP ENGINEER
 1480 UNION VALLEY ROAD
 WEST MILFORD