

REVISIONS		
DATE	NAME	NO.
10-18-00	Arthur J. Vitale	18714
2-19-04	Michael J. Berry	21787
2-14-06	"	"
2-28-08	"	"
3-23-10	"	"
1-20-11	"	"
2-4-11	"	"
1-8-15	"	"
3-23-16	Stephen P. Eid	30081

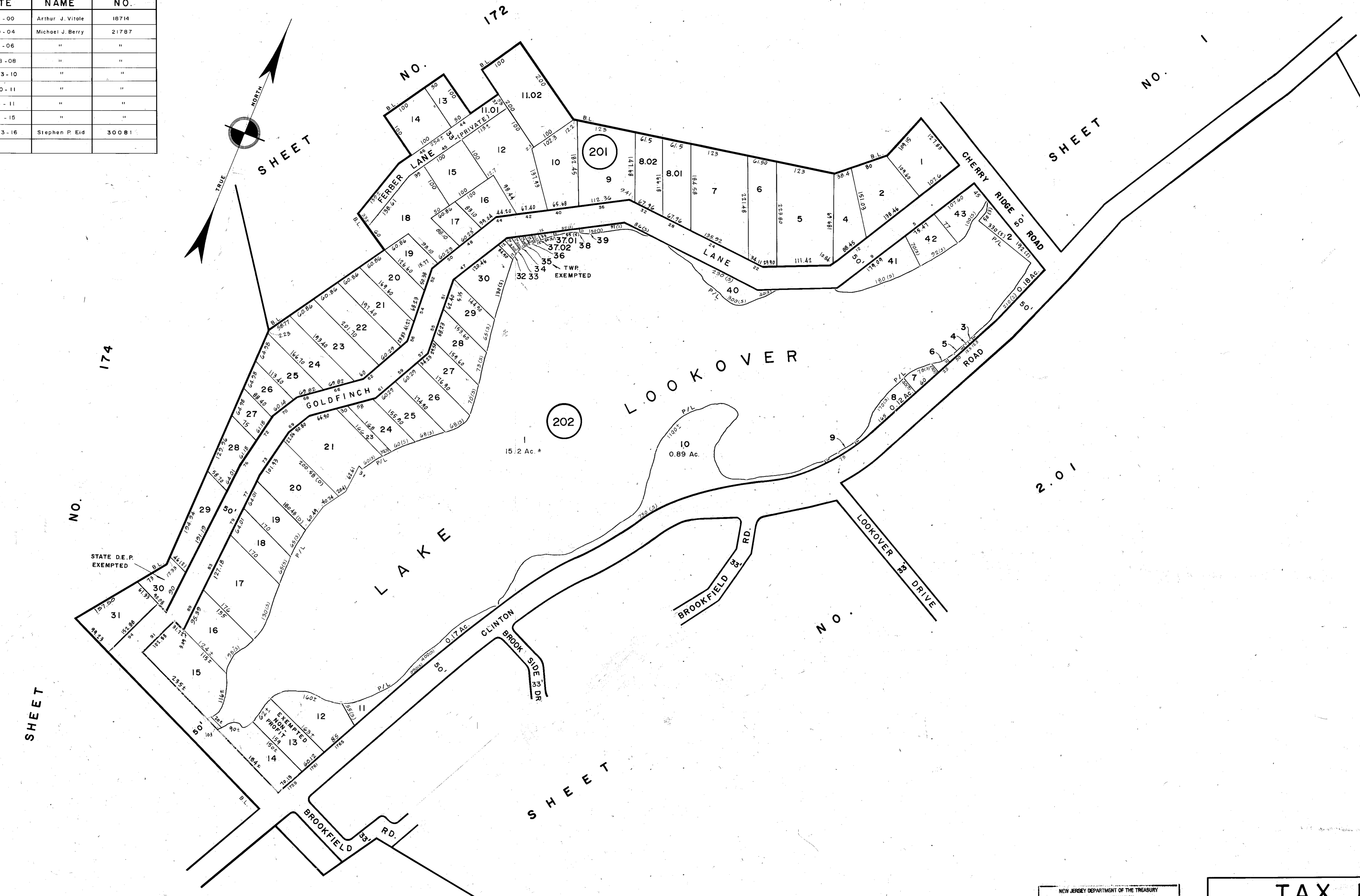

STATE D.E.P.
EXEMPTED

EXEMPTED
PROFIT

TWP.
EXEMPTED

NEW JERSEY DEPARTMENT OF THE TREASURY
DIVISION OF TAXATION
PROPERTY ADMINISTRATION
APPROVED AS A TAX MAP PURSUANT TO THE AUTHORITY OF
N.J.S.A. 52:1-15 & 54:5-1
FOR THE DIRECTOR, DIVISION OF TAXATION
THOMAS A. HELL, CHIEF, LOCAL PROPERTY, FIELD ASSISTANT-COE
SUPERVISING FIELD REPRESENTATIVE
DATE: JUL 11 2011 SERIAL NO. 971

NEW JERSEY DEPARTMENT OF THE TREASURY
DIVISION OF TAXATION
LOCAL PROPERTY ENGINEER
APPROVED AS A TAX MAP PURSUANT TO THE
PROVISIONS OF CHAPTER 175, LAWS OF 1976, ETC.
FOR THE DIRECTOR, DIVISION OF TAXATION
Andrew J. Lycosky
SUPERVISING FIELD REPRESENTATIVE
DATE: MAR 22 1986 SERIAL NO. 680

TAX MAP
TOWNSHIP OF WEST MILFORD
PASSAIC COUNTY, NEW JERSEY
SCALE: 1" = 100' DATE: 9-30-86
ANDREW J. LYCOSKY, P.E. & L.S.
TOWNSHIP ENGINEER
1480 UNION VALLEY ROAD
WEST MILFORD