

REVISIONS		
DATE	NAME	NO.
2-8-00	Arthur J. Vitale	18714
3-17-03	Michael J. Berry	21787
2-03-04	"	"
3-04-04	"	"
2-13-06	"	"
1-19-07	"	"
3-7-08	"	"
3-23-10	"	"
2-7-11	"	"
4-5-11	"	"
3-12-12	"	"
1-9-15	"	"
3-16-17	Stephen P. Eid	30081
2-6-19	"	"

SHEET NO. 16

SHEET NO. 17

SHEET NO. 20

SHEET NO. 29

LAKE

SHEET

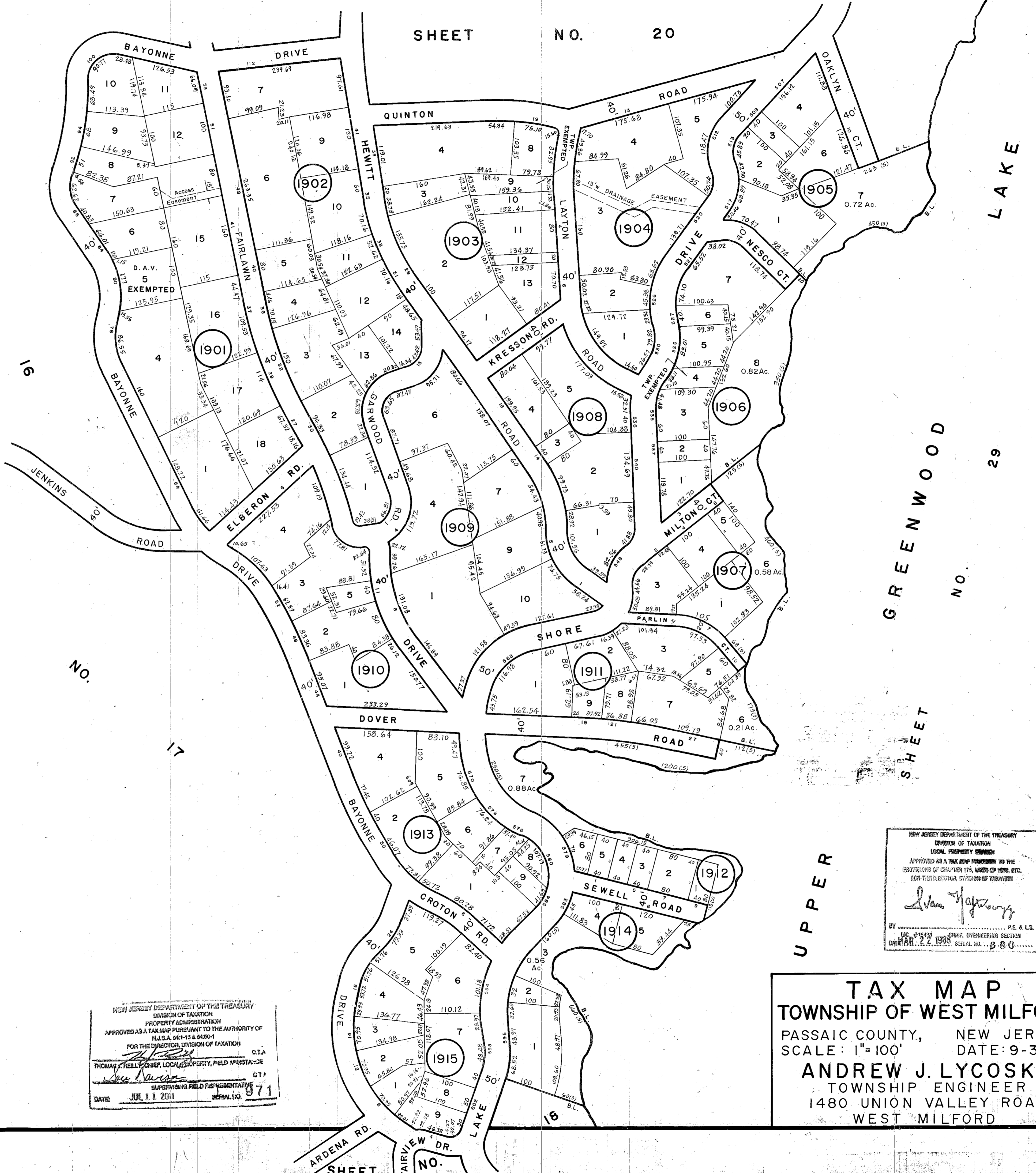
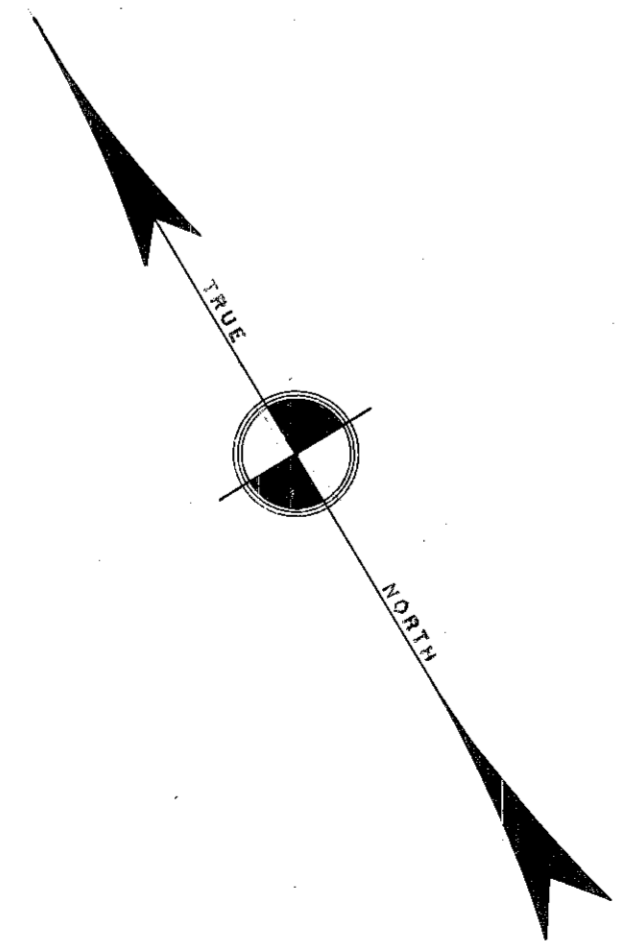

NEW JERSEY DEPARTMENT OF THE TREASURY
 DIVISION OF TAXATION
 PROPERTY ADMINISTRATION
 APPROVED AS A TAX MAP PURSUANT TO THE AUTHORITY OF
 N.J.S.A. 94-15 & 94-9-1
 FOR THE DIVISION OF TAXATION
 THOMAS J. HELLER, CHIEF, LOCAL PROPERTY, FIELD ASSISTANCE
 DATE: JUN 11 2011 SERIAL NO. 571

NEW JERSEY DEPARTMENT OF THE TREASURY
 DIVISION OF TAXATION
 LOCAL PROPERTY ADMINISTRATION
 APPROVED AS A TAX MAP PURSUANT TO THE
 PROVISIONS OF CHAPTER 175, LAWS OF 1994, ETC.
 FOR THE DIRECTOR, DIVISION OF TAXATION
 Andrew J. Lycosky
 BY: [Signature] P.E. & L.S.
 DATE: MAR 22 1986 SERIAL NO. 680

TAX MAP
TOWNSHIP OF WEST MILFORD
 PASSAIC COUNTY, NEW JERSEY
 SCALE: 1"=100' DATE: 9-30-86
ANDREW J. LYCOSKY P.E. & L.S.
 TOWNSHIP ENGINEER
 1480 UNION VALLEY ROAD
 WEST MILFORD