

REVISIONS		
DATE	NAME	NO.
3-13-00	Arthur J. Vitale	18714
4-14-00	Arthur J. Vitale	18714
2-04-04	Michael J. Berry	21787
3-17-04	"	"
2-14-06	"	"
1-16-07	"	"
3-12-08	"	"
1-20-09	"	"
3-17-10	"	"
2-7-11	"	"
3-22-13	"	"
3-07-14	"	"
1-9-15	"	"
3-16-17	Stephen P. Eid	30081
2-21-18	"	"
2-6-19	"	"
12-27-19	"	"

SHEET NO. 17

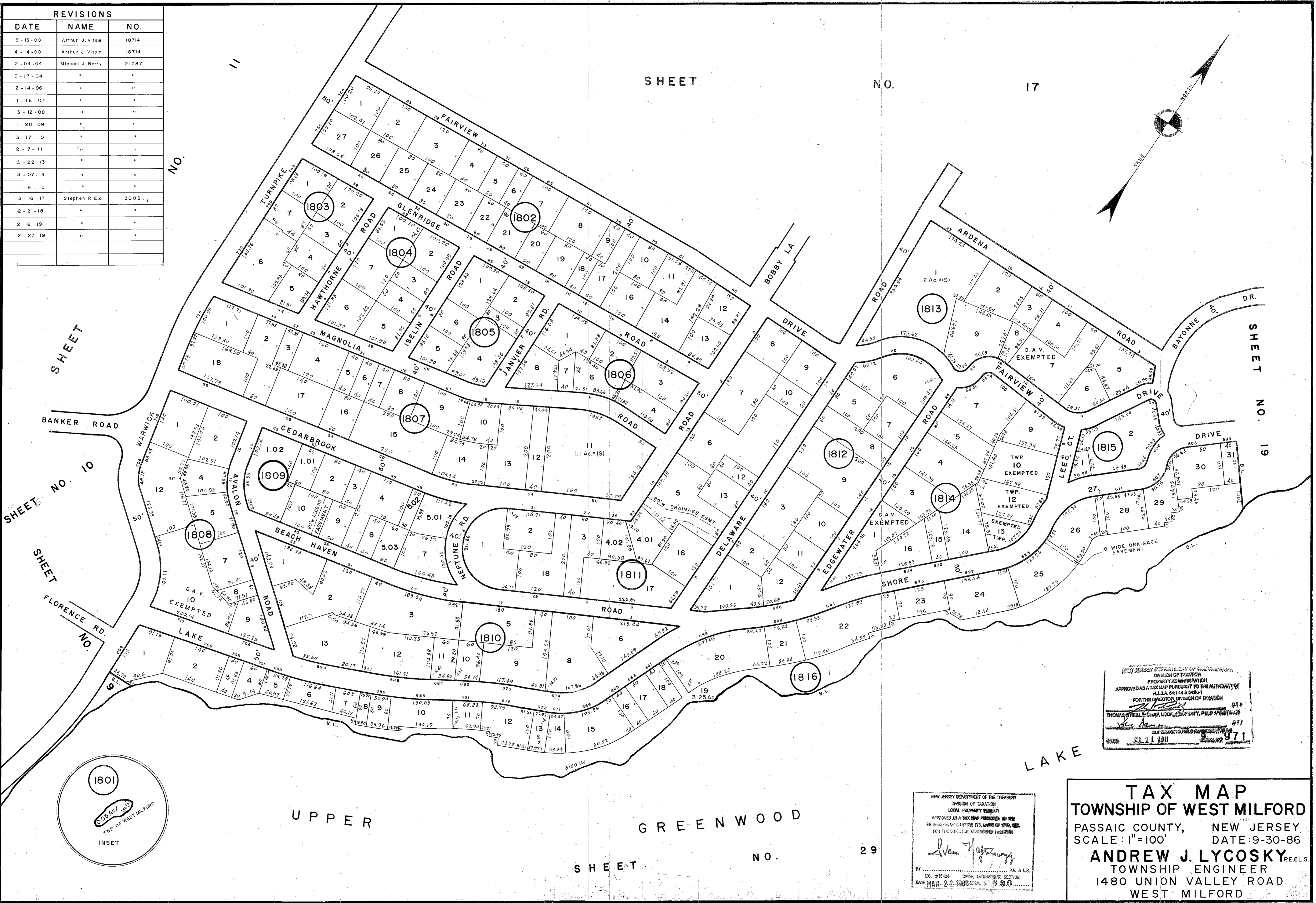
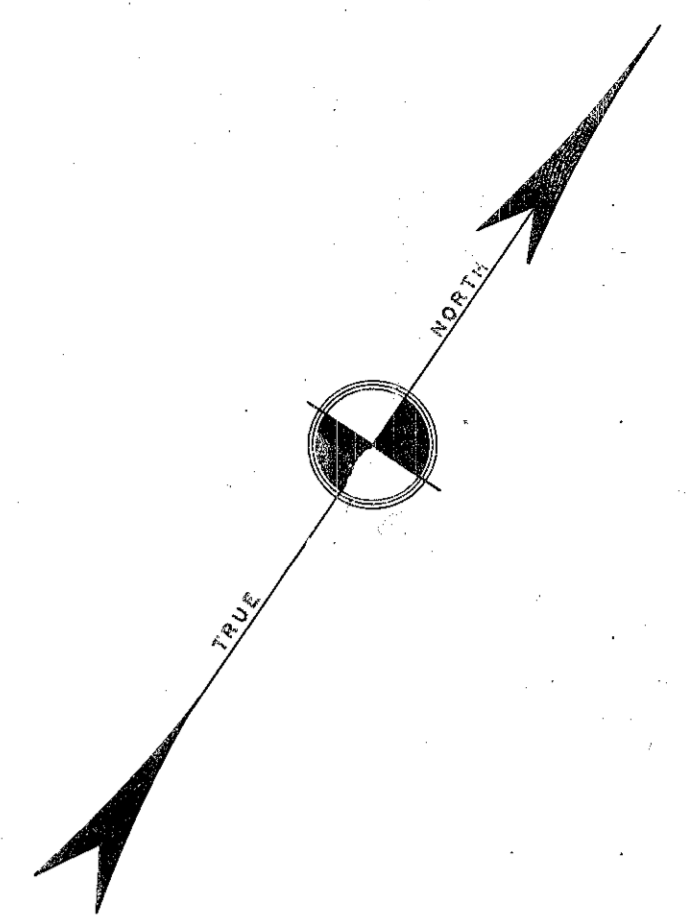

SHEET NO. 10
SHEET NO. 10
SHEET FLORENCE RD. NO.

SHEET NO. 19

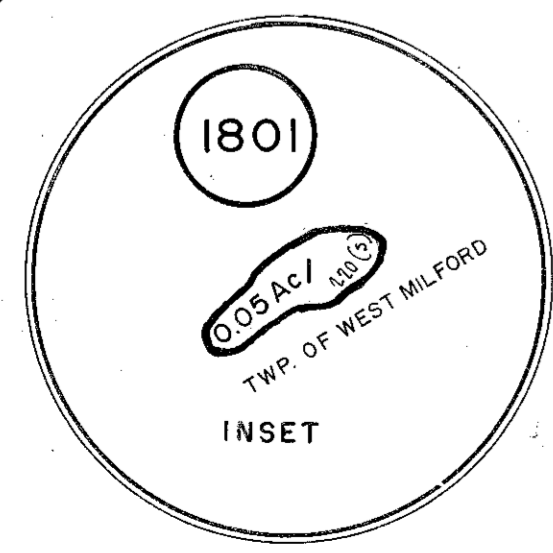

UPPER GREENWOOD SHEET NO. 29

NEW JERSEY DEPARTMENT OF THE TREASURY
DIVISION OF TAXATION
PROPERTY ADMINISTRATION
APPROVED AS A TAX MAP PURSUANT TO THE AUTHORITY OF
N.J.S.A. 54:13 & 54:14
FOR THE DIRECTOR, DIVISION OF TAXATION
THOMAS J. HULL, CHIEF, LOCAL PROPERTY FIELD ADMINISTRATION
DATE: JUL 11 2011

NEW JERSEY DEPARTMENT OF THE TREASURY
DIVISION OF TAXATION
LOCAL PROPERTY ADMINISTRATION
APPROVED AS A TAX MAP PURSUANT TO THE
PROVISIONS OF CHAPTER 175, LAWS OF 1978, N.J.A.C.
FOR THE DIRECTOR, DIVISION OF TAXATION
Andrew J. Lycosky
DATE: MAR-2-2-1988 GENERAL NO. 680

TAX MAP
TOWNSHIP OF WEST MILFORD
PASSAIC COUNTY, NEW JERSEY
SCALE: 1"=100' DATE: 9-30-86
ANDREW J. LYCOSKY, P.E. & L.S.
TOWNSHIP ENGINEER
1480 UNION VALLEY ROAD
WEST MILFORD