

REVISIONS		
DATE	NAME	NO.

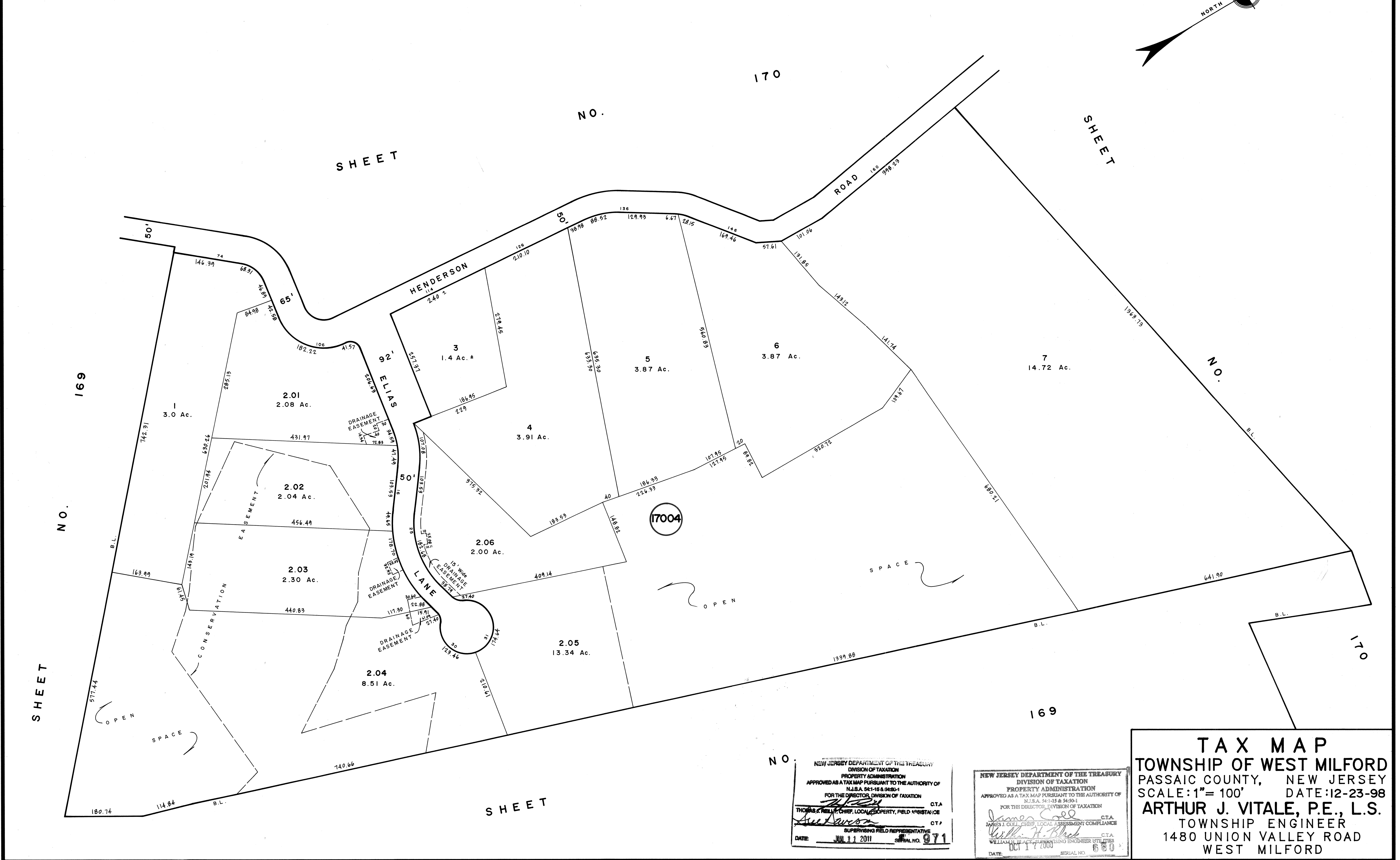

NO. NEW JERSEY DEPARTMENT OF THE TREASURY  
 DIVISION OF TAXATION  
 PROPERTY ADMINISTRATION  
 APPROVED AS A TAX MAP PURSUANT TO THE AUTHORITY OF  
 N.J.S.A. 54:1-18 & 54:50-1  
 FOR THE DIRECTOR, DIVISION OF TAXATION  
 THOMAS J. REILLY, CHIEF LOCAL PROPERTY FIELD ASSISTANT  
 DATE: JUL 11 2011 SERIAL NO. 971

NEW JERSEY DEPARTMENT OF THE TREASURY  
 DIVISION OF TAXATION  
 PROPERTY ADMINISTRATION  
 APPROVED AS A TAX MAP PURSUANT TO THE AUTHORITY OF  
 N.J.S.A. 54:1-18 & 54:50-1  
 FOR THE DIRECTOR, DIVISION OF TAXATION  
 JAMES J. O'NEILL, CHIEF LOCAL ASSESSMENT COMPLIANCE  
 DATE: OCT 17 2009 SERIAL NO. 680

**TAX MAP**  
 TOWNSHIP OF WEST MILFORD  
 PASSAIC COUNTY, NEW JERSEY  
 SCALE: 1" = 100' DATE: 12-23-98  
**ARTHUR J. VITALE, P.E., L.S.**  
 TOWNSHIP ENGINEER  
 1480 UNION VALLEY ROAD  
 WEST MILFORD