

REVISIONS		
DATE	NAME	NO.
3-12-03	Michael J. Berry	21787
3-13-03	"	"
3-6-08	"	"
1-20-09	"	"
3-23-10	"	"
2-7-11	"	"

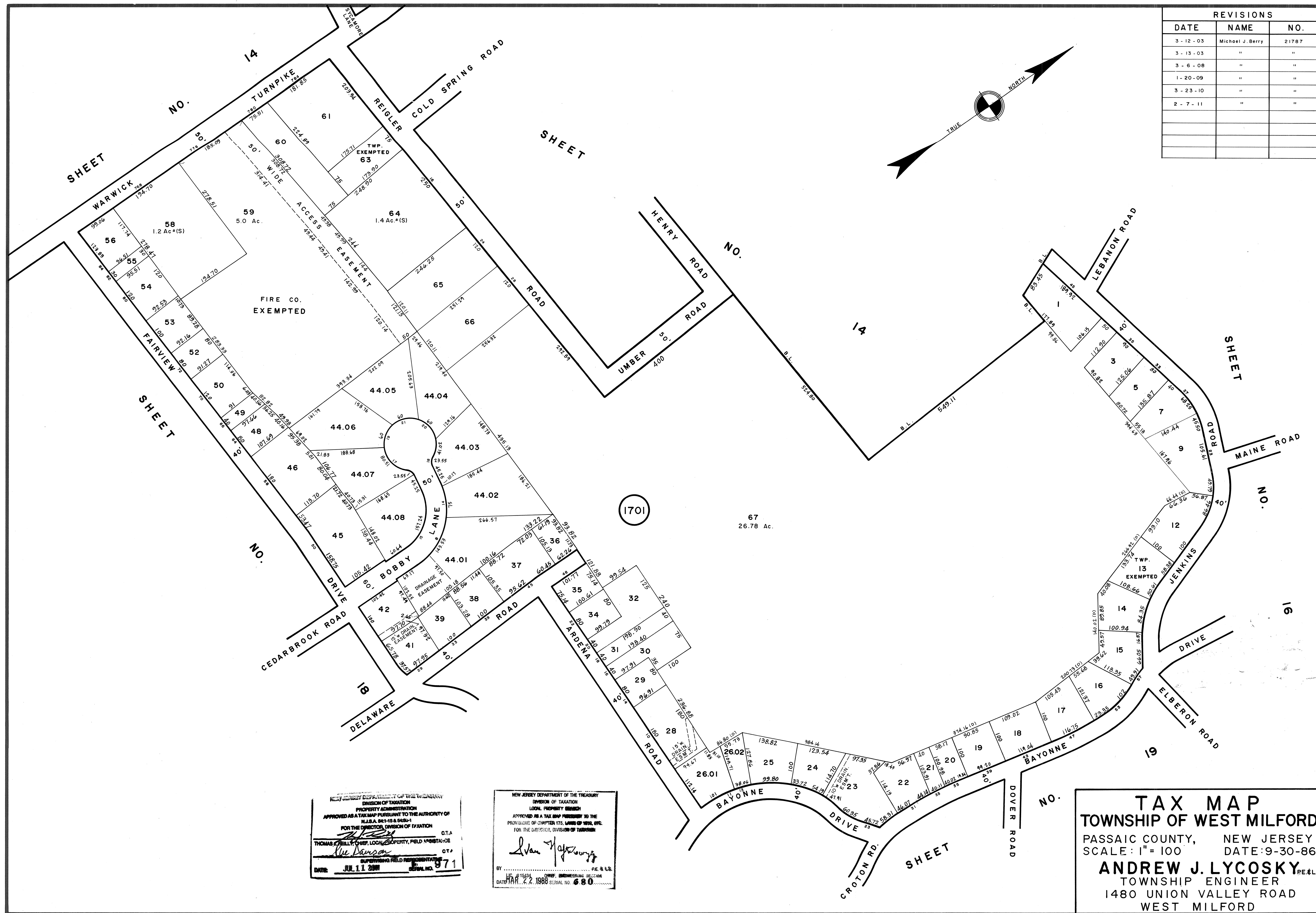

NEW JERSEY DEPARTMENT OF THE TREASURY
 DIVISION OF TAXATION
 PROPERTY ADMINISTRATION
 APPROVED AS A TAX MAP PURSUANT TO THE AUTHORITY OF
 N.J.S.A. 54:1-15 & 54:20-1
 FOR THE DIRECTOR, DIVISION OF TAXATION
 THOMAS P. KELLY, CHIEF, LOCAL PROPERTY, FIELD ASSISTANT-2
 DATE: JUL 11 2008 SERIAL NO. 371

NEW JERSEY DEPARTMENT OF THE TREASURY
 DIVISION OF TAXATION
 LOCAL PROPERTY ENGINEER
 APPROVED AS A TAX MAP PURSUANT TO THE
 PROVISIONS OF CHAPTER 175, LAWS OF 1982, ETC.
 FOR THE DIRECTOR, DIVISION OF TAXATION
 Andrew J. Lycosky
 LIC. #15494, C.E.P., ENGINEERING SECTION
 DATE: MAR. 22, 1988 SERIAL NO. 680

TAX MAP
TOWNSHIP OF WEST MILFORD
 PASSAIC COUNTY, NEW JERSEY
 SCALE: 1" = 100' DATE: 9-30-86
ANDREW J. LYCOSKY P.E. & L.S.
 TOWNSHIP ENGINEER
 1480 UNION VALLEY ROAD
 WEST MILFORD