

REVISIONS		
DATE	NAME	NO.
2-29-00	Arthur J. Vitale	18714
4-14-00	Arthur J. Vitale	18714
3-11-03	Michael J. Berry	21787
2-24-04	"	"
3-18-05	"	"
3-23-10	"	"
1-20-11	"	"
2-7-11	"	"
4-5-11	"	"
3-22-13	"	"
2-26-16	Stephen P. Eid	30081
3-16-17	"	"
2-20-18	"	"
2-6-19	"	"

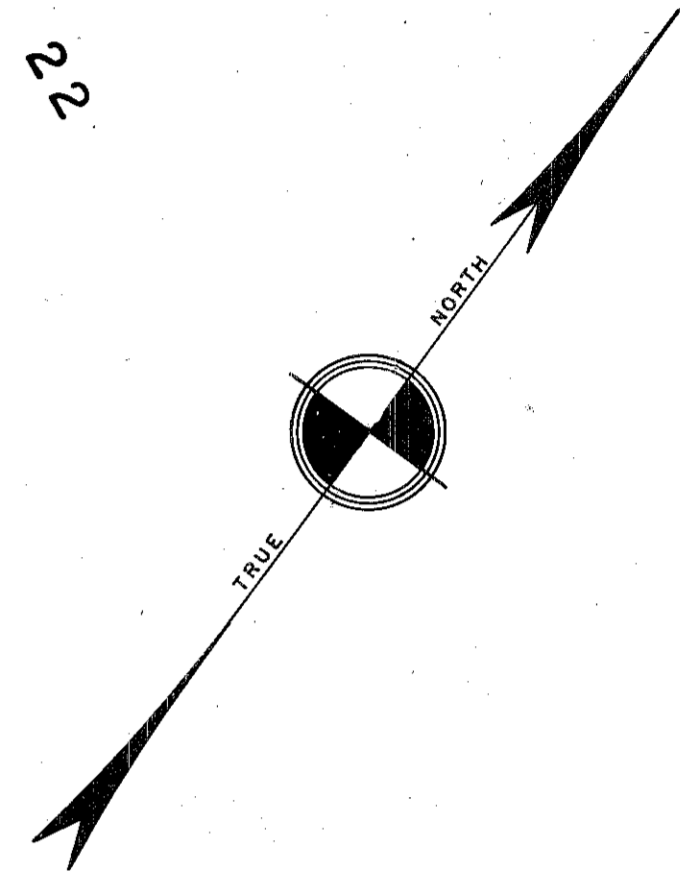

NEW JERSEY DEPARTMENT OF THE TREASURY
 DIVISION OF TAXATION
 PROPERTY ASSESSMENT
 APPROVED AS A TAX MAP PURSUANT TO THE AUTHORITY OF
 N.J.A.C. 17:27-13 & 24-5-1
 FOR THE DIRECTOR, DIVISION OF TAXATION
 THOMAS J. PELLER, CHIEF, LOCAL PROPERTY, FIELD REPRESENTATIVE
 DATE: JUL 14 2011

NEW JERSEY DEPARTMENT OF THE TREASURY
 DIVISION OF TAXATION
 LEGAL PROPERTY SECTION
 APPROVED AS A TAX MAP PURSUANT TO THE
 PROVISIONS OF CHAPTER 175, LAWS OF 1982, ETC.
 FOR THE DIRECTOR, DIVISION OF TAXATION
 BY: [Signature] P.E. & L.S.
 DATE: 2-22-1989 SERIAL NO. 680

TAX MAP
TOWNSHIP OF WEST MILFORD
 PASSAIC COUNTY, NEW JERSEY
 SCALE: 1"=100' DATE: 9-30-86
ANDREW J. LYCOSKY P.E. & L.S.
 TOWNSHIP ENGINEER
 1480 UNION VALLEY ROAD
 WEST MILFORD

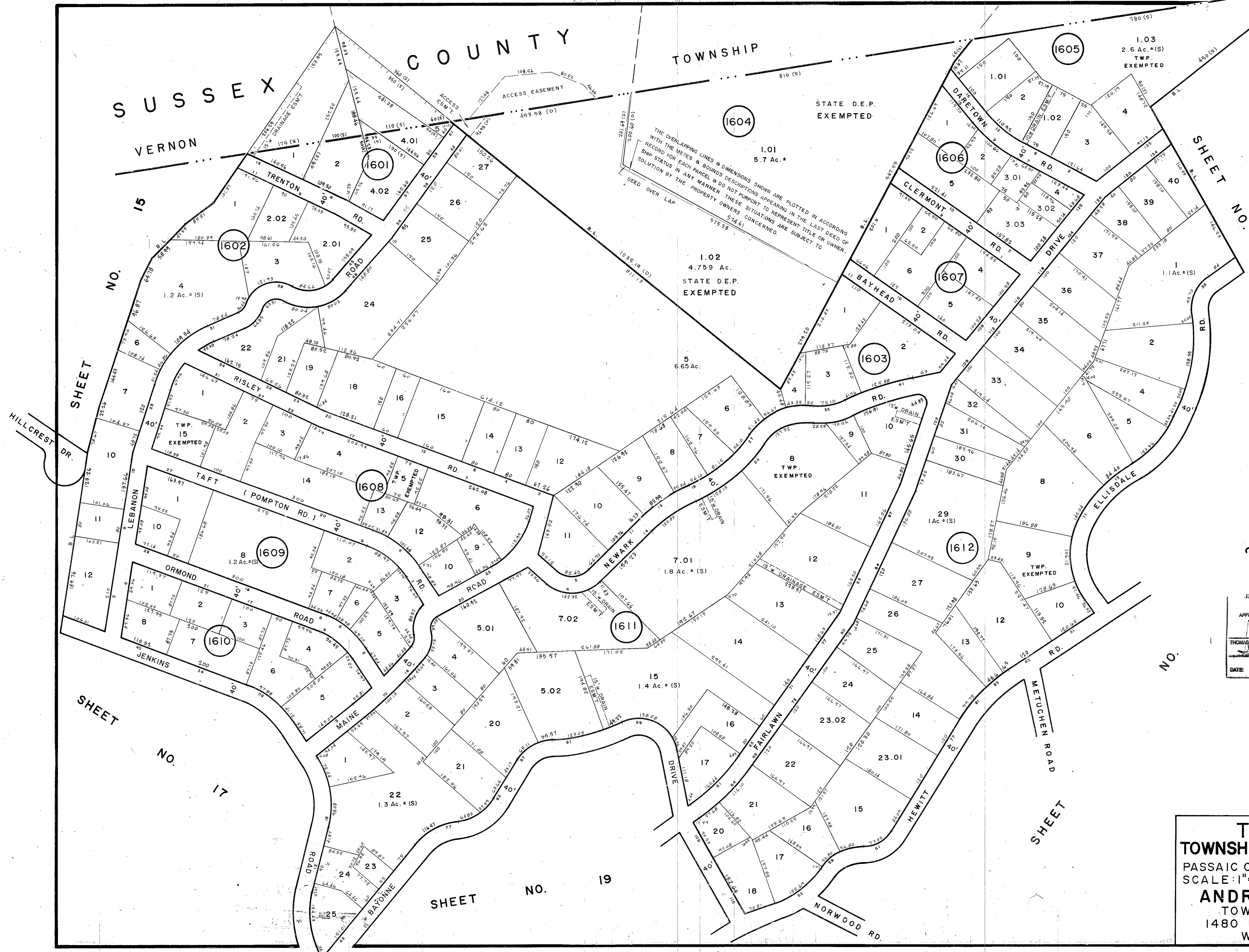

SUSSEX COUNTY TOWNSHIP

SHEET NO. 15

SHEET NO. 16

SHEET NO. 17

SHEET NO. 22

SHEET NO. 20

SHEET NO. 19