

REVISIONS		
DATE	NAME	NO.
3 - 26 - 10	Michael J. Berry	21787
1 - 28 - 11	"	"

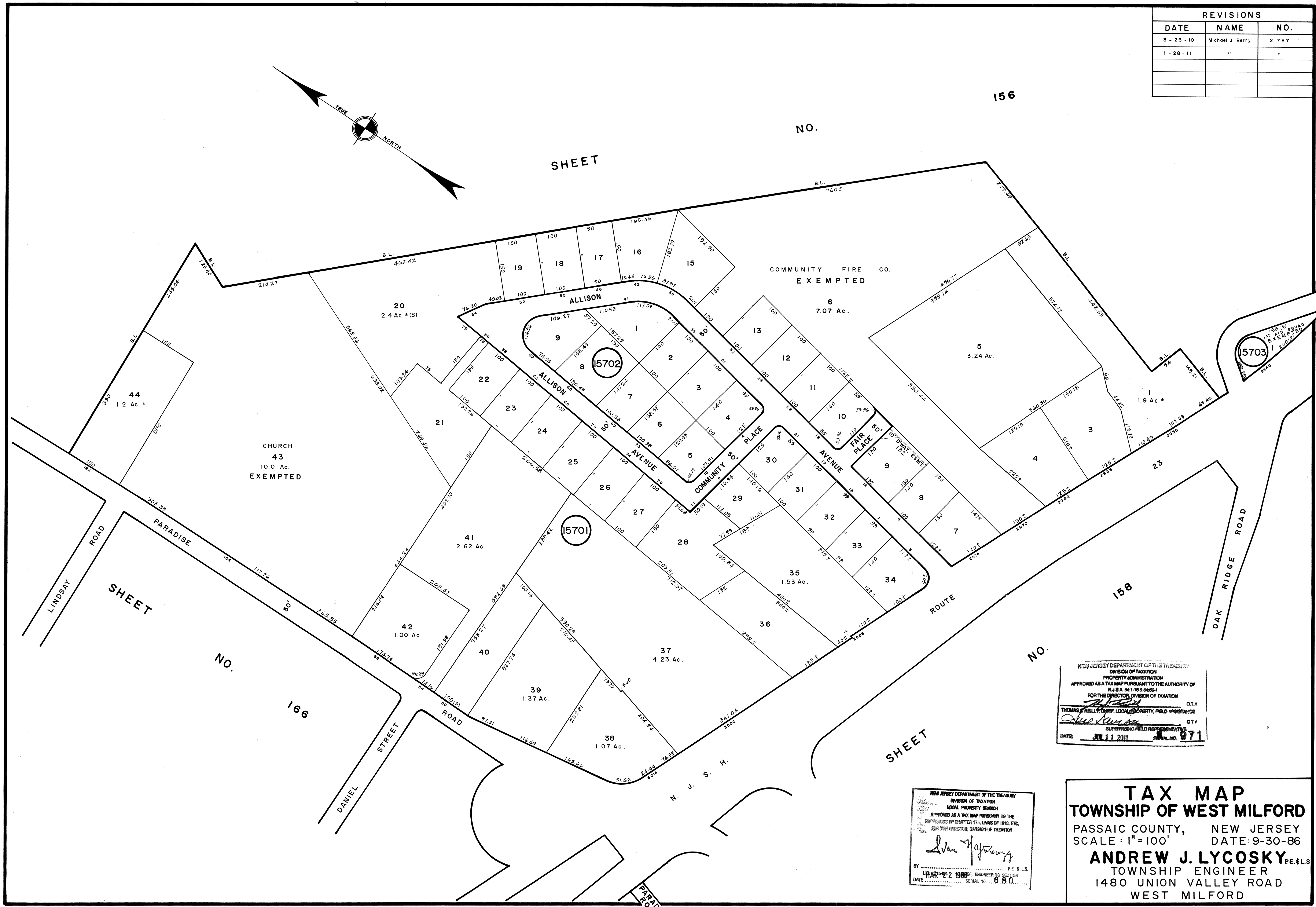
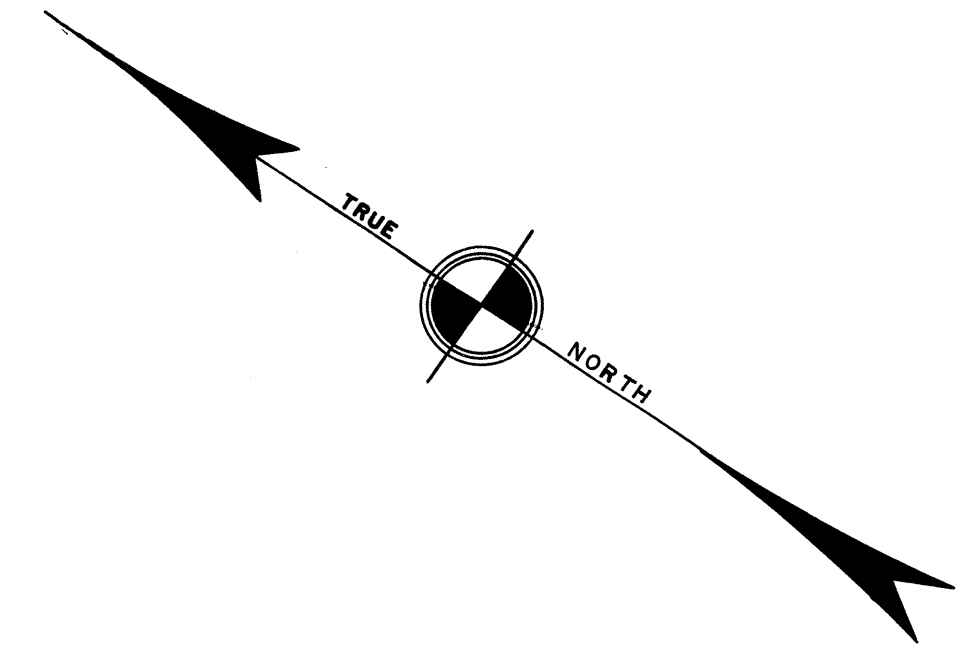

15703
 14789 (S)
 14789 (N)
 EXEMPTED
 1 2.20 Ac. (S)
 2940

NEW JERSEY DEPARTMENT OF THE TREASURY
 DIVISION OF TAXATION
 PROPERTY ADMINISTRATION
 APPROVED AS A TAX MAP PURSUANT TO THE AUTHORITY OF
 N.J.S.A. 54:1-18 & 54:20-1
 FOR THE DIRECTOR, DIVISION OF TAXATION
 THOMAS J. KELLY, CHIEF LOCAL PROPERTY FIELD ASSISTANCE CT/A
 DATE: JUN 11 2011 SERIAL NO. 971

NEW JERSEY DEPARTMENT OF THE TREASURY
 DIVISION OF TAXATION
 LOCAL PROPERTY DIVISION
 APPROVED AS A TAX MAP PURSUANT TO THE
 PROVISIONS OF CHAPTER 175, LAWS OF 1918, ETC.
 BY THE INVESTIGATOR, DIVISION OF TAXATION
 Ivan J. Jankowski
 P.E. & L.S.
 DATE: MAY 22 2008 SERIAL NO. 680

TAX MAP
TOWNSHIP OF WEST MILFORD
 PASSAIC COUNTY, NEW JERSEY
 SCALE: 1"=100' DATE: 9-30-86
ANDREW J. LYCOSKY P.E. & L.S.
 TOWNSHIP ENGINEER
 1480 UNION VALLEY ROAD
 WEST MILFORD