

TAX MAP
TOWNSHIP OF WEST MILFORD
 PASSAIC COUNTY, NEW JERSEY
 SCALE: 1" = 100' DATE: 9-30-86
ANDREW J. LYCOSKY, P.E. & L.S.
 TOWNSHIP ENGINEER
 1480 UNION VALLEY ROAD
 WEST MILFORD

REVISIONS		
DATE	NAME	NO.
3 - 22 - 10	Michael J. Berry	21787
1 - 28 - 11	"	"
2 - 16 - 11	"	"
5 - 18 - 11	"	"
7 - 6 - 11	"	"
2 - 5 - 15	"	"
2 - 25 - 16	Stephen P. Eid	30081

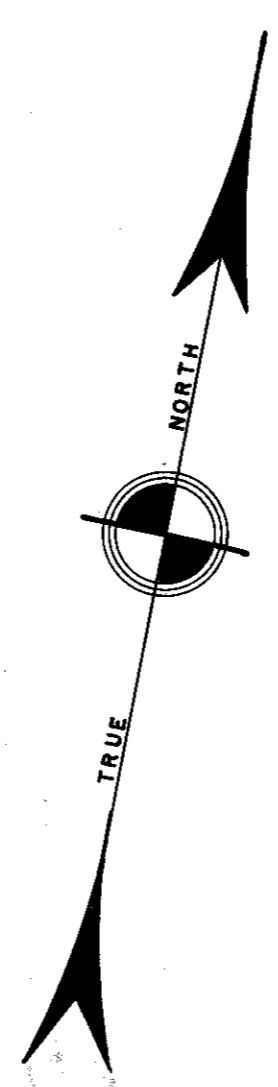
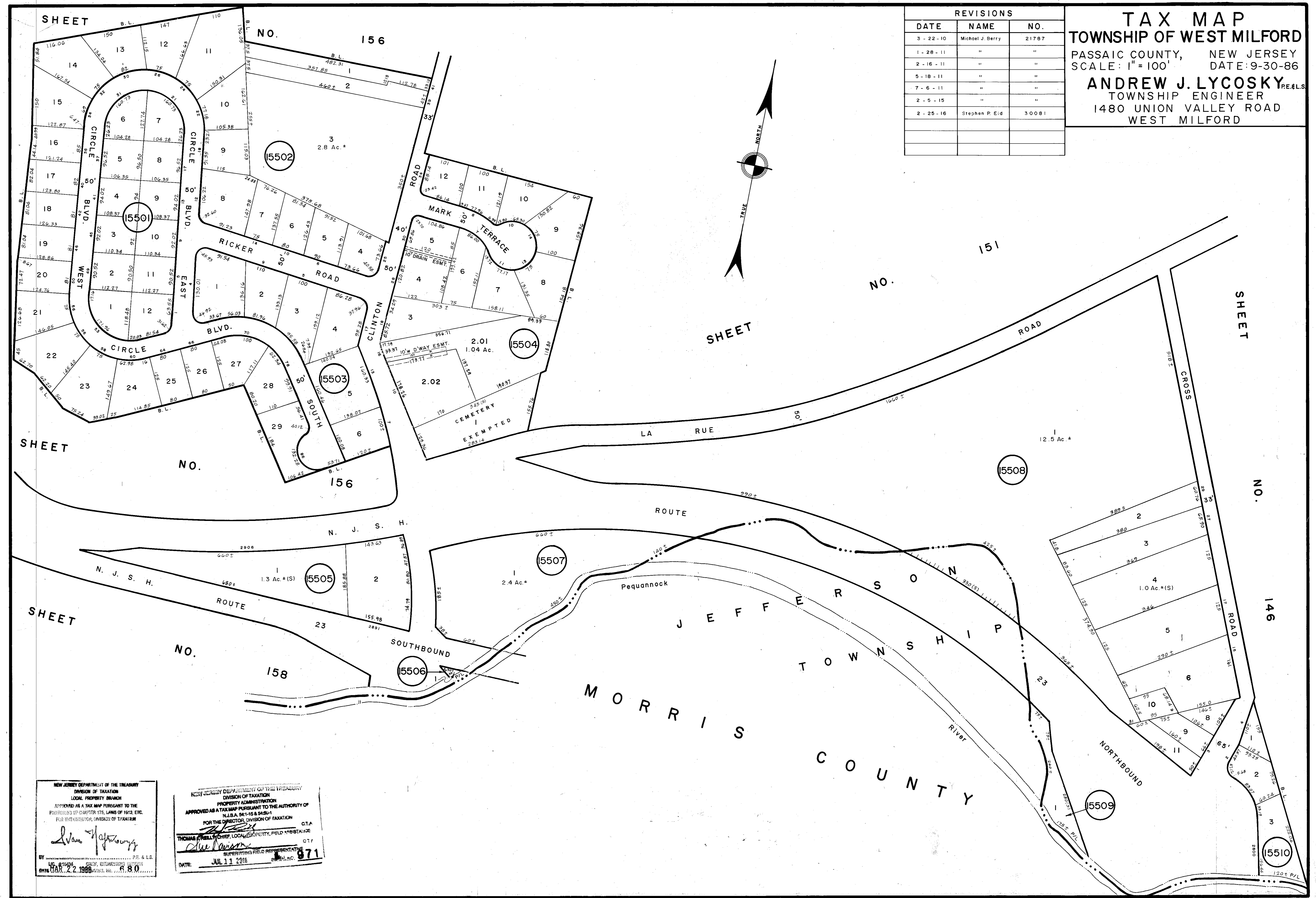

NEW JERSEY DEPARTMENT OF THE TREASURY
 DIVISION OF TAXATION
 LOCAL PROPERTY BRANCH
 APPROVED AS A TAX MAP PURSUANT TO THE
 PROVISIONS OF CHAPTER 175, LAWS OF 1913, ETC.
 FOR THE COMMISSIONER, DIVISION OF TAXATION
Andrew J. Lycosky
 BY: _____ P.E. & L.S.
 LIC. #15494 DATE: MAR 22 1988
 STATE ENGINEER'S EXPIRES: MAR 22 1988
 FEE: \$ 8.00

NEW JERSEY DEPARTMENT OF THE TREASURY
 DIVISION OF TAXATION
 PROPERTY ADMINISTRATION
 APPROVED AS A TAX MAP PURSUANT TO THE AUTHORITY OF
 N.J.S.A. 54:1-15 & 54:2-1
 FOR THE DIRECTOR, DIVISION OF TAXATION
 THOMAS J. KELLY, CHIEF, LOCAL PROPERTY, FIELD ASSISTANCE
Thomas J. Kelly
 SUPERVISING FIELD REPRESENTATIVE
 DATE: JUL 11 2018
 S.W.L. NO. 971