

REVISIONS		
DATE	NAME	NO.
1 - 28 - 11	Michael J. Berry	21787

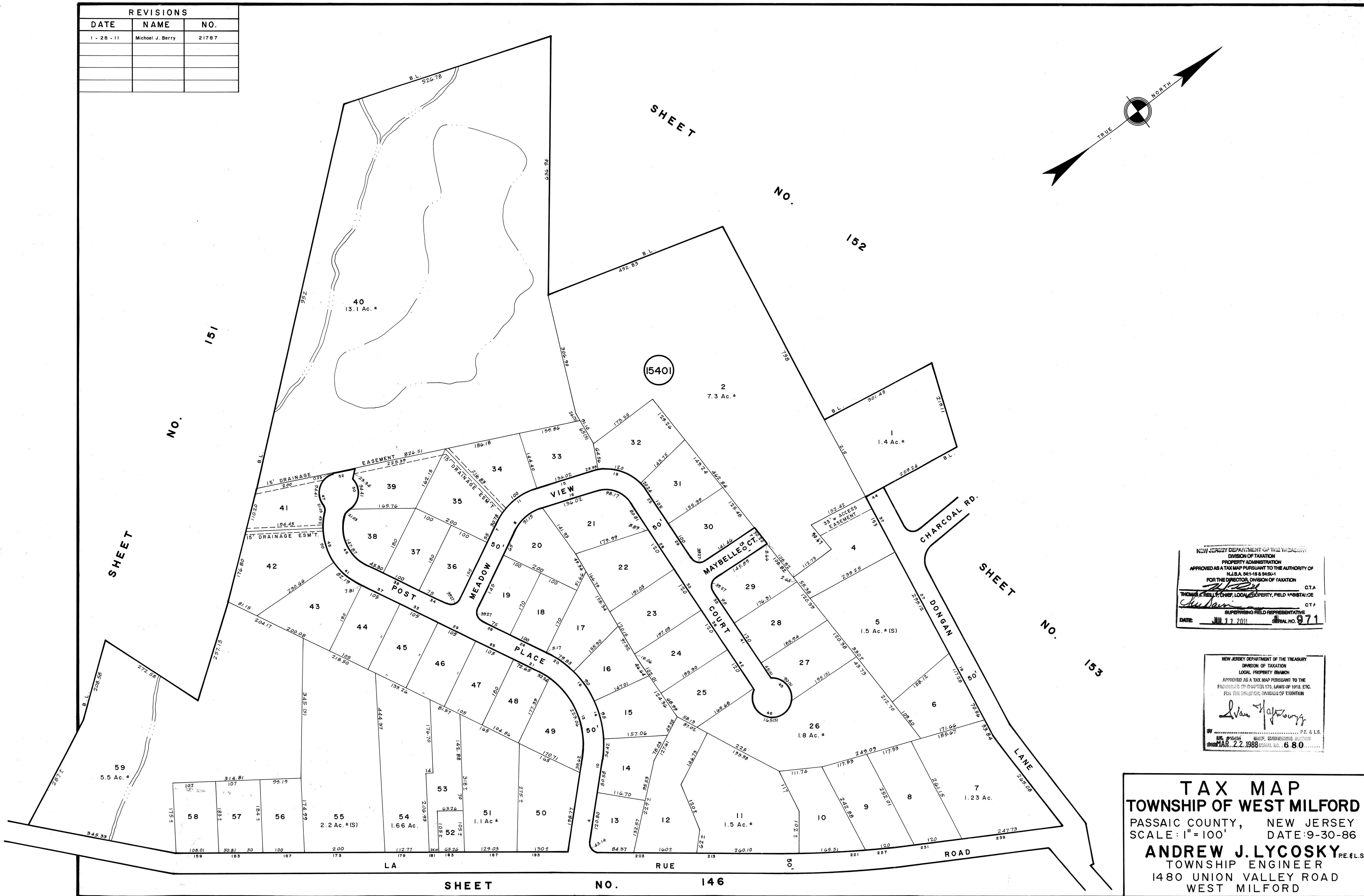
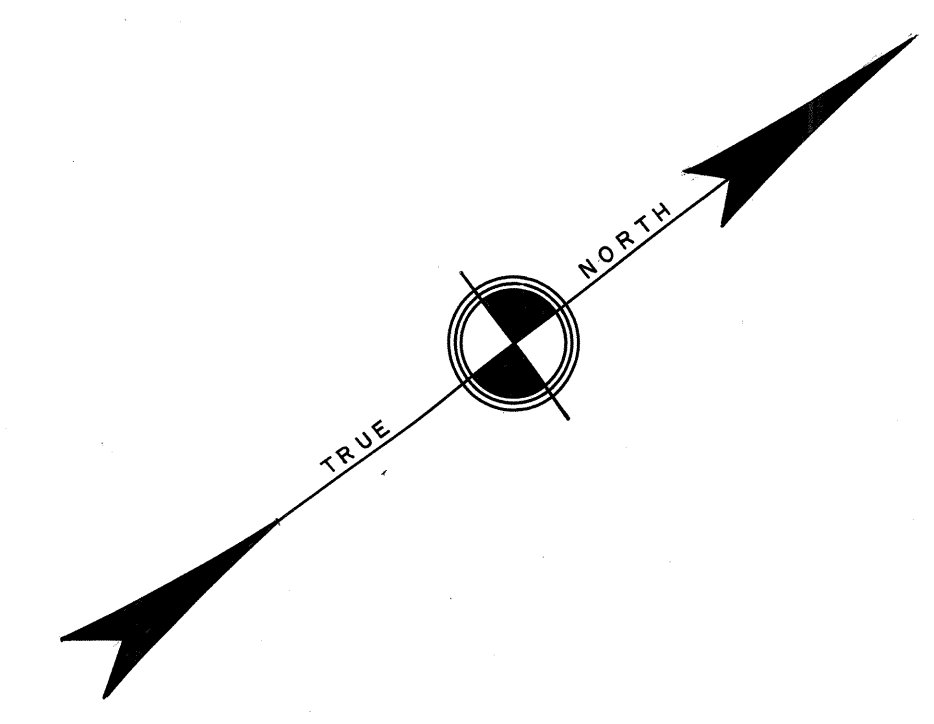

NEW JERSEY DEPARTMENT OF THE TREASURY
 DIVISION OF TAXATION
 PROPERTY ADMINISTRATION
 APPROVED AS A TAX MAP PURSUANT TO THE AUTHORITY OF
 N.J.S.A. 54:1-16 & 54:25-1
 FOR THE DIRECTOR, DIVISION OF TAXATION
Thomas J. Kelly CT.A
 THOMAS J. KELLY, CHIEF, LOCAL PROPERTY, FIELD ASSISTANCE CT.P
 SUPERVISING FIELD REPRESENTATIVE
 DATE: JUL 11 2011 SERIAL NO. 971

NEW JERSEY DEPARTMENT OF THE TREASURY
 DIVISION OF TAXATION
 LOCAL PROPERTY SECTION
 APPROVED AS A TAX MAP PURSUANT TO THE
 PROVISIONS OF CHAPTER 175, LAWS OF 1919, ETC.
 FOR THE DIRECTOR, DIVISION OF TAXATION
Andrew J. Lycosky
 P.E. & L.S.
 MAR. 22 1988 SERIAL NO. 6.80

TAX MAP
TOWNSHIP OF WEST MILFORD
 PASSAIC COUNTY, NEW JERSEY
 SCALE: 1"=100' DATE: 9-30-86
ANDREW J. LYCOSKY P.E. & L.S.
 TOWNSHIP ENGINEER
 1480 UNION VALLEY ROAD
 WEST MILFORD