

SHEET NO. 141

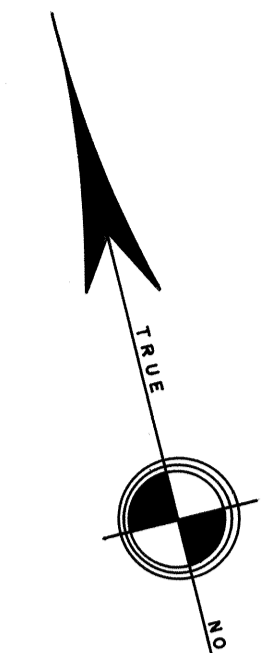

REVISIONS		
DATE	NAME	NO.
4-18-00	Arthur J. Vitale	18714
3-09-04	Michael J. Berry	21787

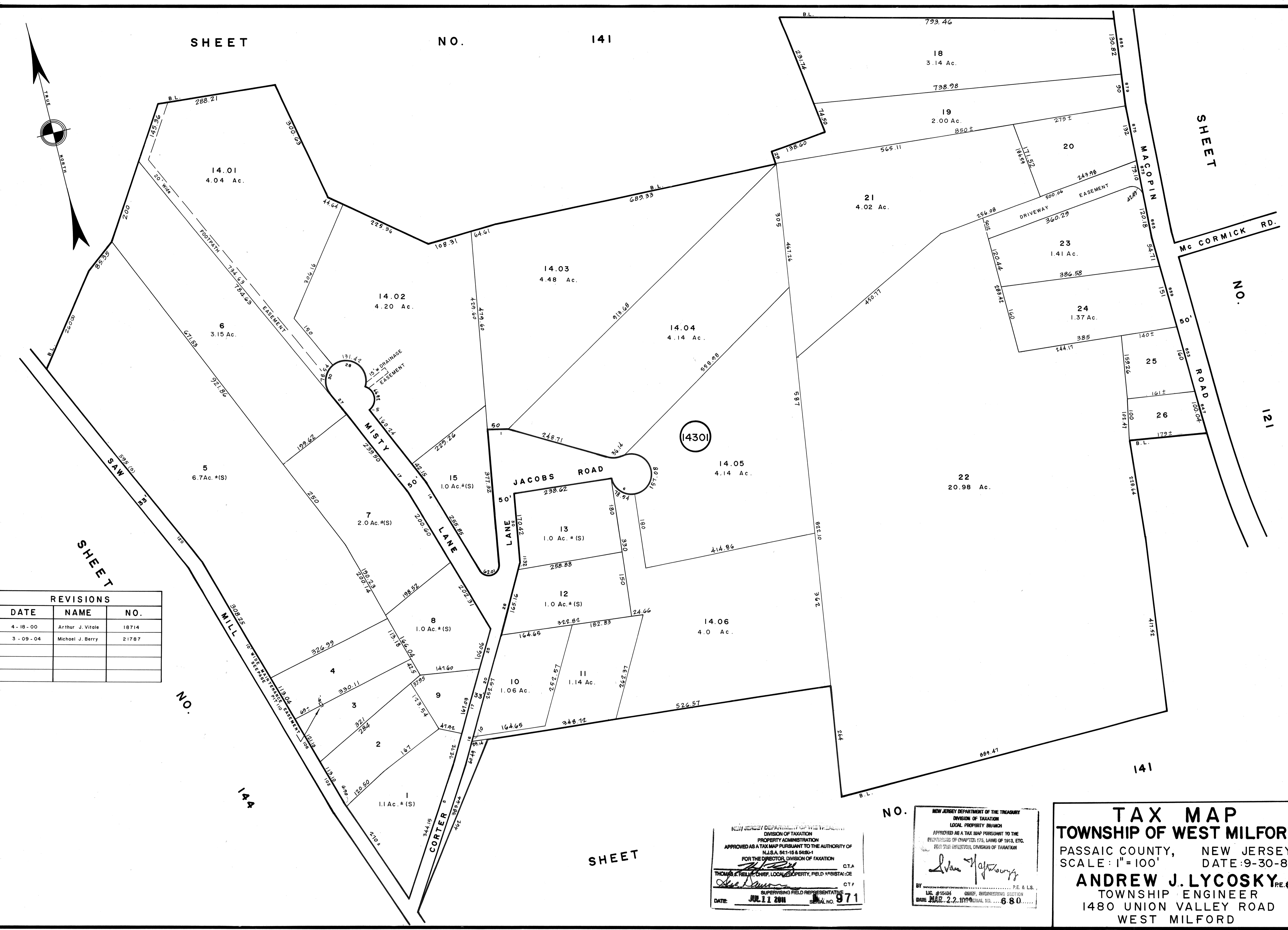

NEW JERSEY DEPARTMENT OF THE TREASURY  
 DIVISION OF TAXATION  
 PROPERTY ADMINISTRATION  
 APPROVED AS A TAX MAP PURSUANT TO THE AUTHORITY OF  
 N.J.S.A. 9:15-18 & 9:15-24  
 FOR THE DIRECTOR, DIVISION OF TAXATION  
 THOMAS J. HILLY, CHIEF, LOCAL PROPERTY, FIELD ASSISTANT, C.T.A.  
 DATE: JUL 11 2011 SERIAL NO. 971

NEW JERSEY DEPARTMENT OF THE TREASURY  
 DIVISION OF TAXATION  
 LOCAL PROPERTY BRANCH  
 APPROVED AS A TAX MAP PURSUANT TO THE  
 PROVISIONS OF CHAPTERS 175, LAWS OF 1913, ETC.  
 FOR THE DIRECTOR, DIVISION OF TAXATION  
 Andrew J. Lycosky  
 TOWNSHIP ENGINEER  
 DATE: MAR 22 2010 SERIAL NO. 680

**TAX MAP**  
**TOWNSHIP OF WEST MILFORD**  
 PASSAIC COUNTY, NEW JERSEY  
 SCALE: 1" = 100' DATE: 9-30-86  
**ANDREW J. LYCOSKY** P.E. & L.S.  
 TOWNSHIP ENGINEER  
 1480 UNION VALLEY ROAD  
 WEST MILFORD