

TAX MAP
TOWNSHIP OF WEST MILFORD
 PASSAIC COUNTY, NEW JERSEY
 SCALE: 1" = 400' DATE: 9-30-86
ANDREW J. LYCOSKY P.E. & L.S.
 TOWNSHIP ENGINEER
 1480 UNION VALLEY ROAD
 WEST MILFORD

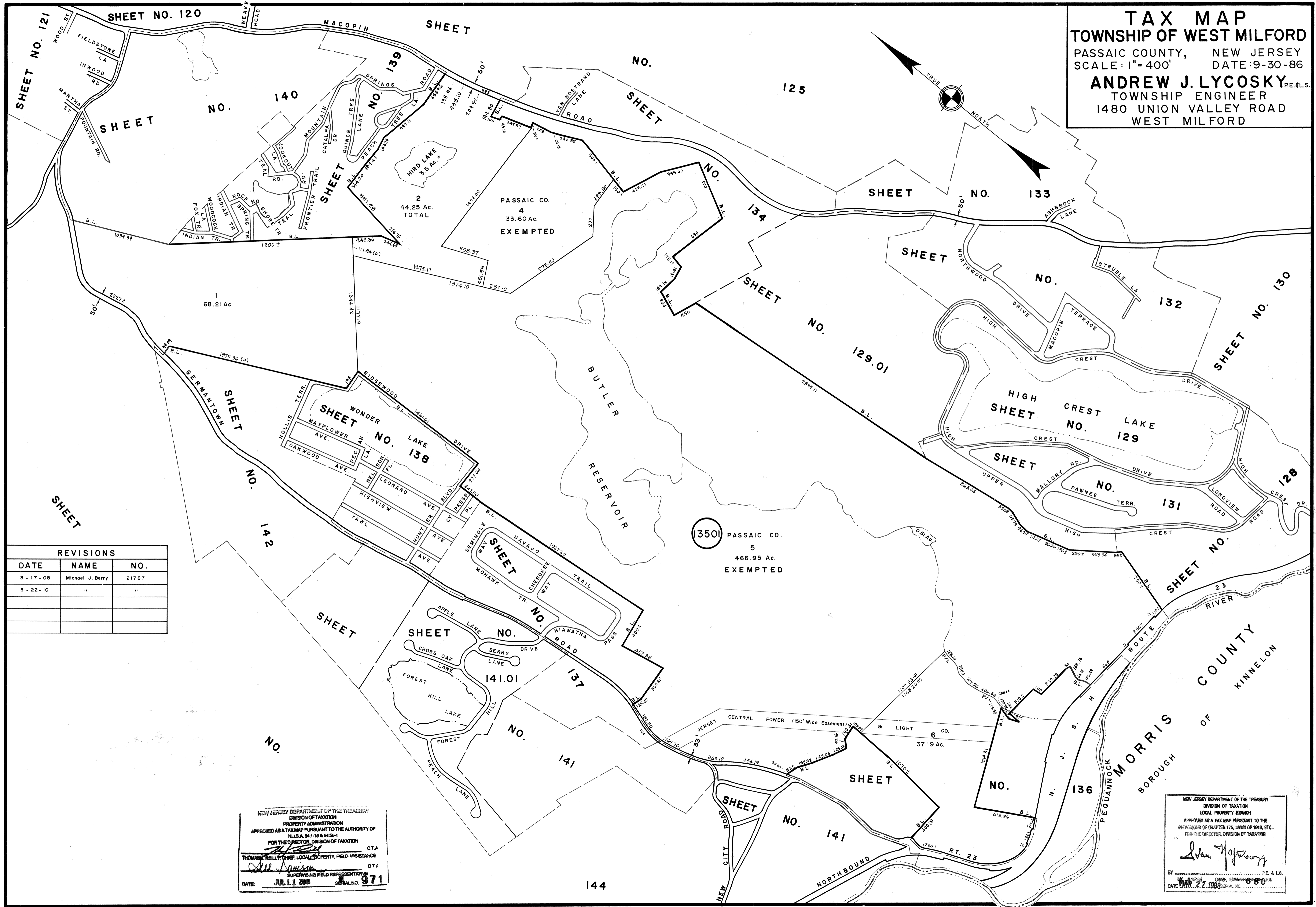

REVISIONS		
DATE	NAME	NO.
3-17-08	Michael J. Barry	21787
3-22-10	"	"

NEW JERSEY DEPARTMENT OF THE TREASURY
 DIVISION OF TAXATION
 PROPERTY ADMINISTRATION
 APPROVED AS A TAX MAP PURSUANT TO THE AUTHORITY OF
 N.J.S.A. 94:15 & 94:20-1
 FOR THE DIRECTOR, DIVISION OF TAXATION
 THOMAS H. KELLY, CHIEF, LOCAL PROPERTY, FIELD ASSISTANCE
 DATE: JUL 11 2011 SERIAL NO. 971

NEW JERSEY DEPARTMENT OF THE TREASURY
 DIVISION OF TAXATION
 LOCAL PROPERTY BRANCH
 APPROVED AS A TAX MAP PURSUANT TO THE
 PROVISIONS OF CHAPTER 175, LAWS OF 1918, ETC.
 FOR THE DIRECTOR, DIVISION OF TAXATION
 ANDREW J. LYCOSKY
 TOWNSHIP ENGINEER
 DATE: 9-30-86 SERIAL NO. 889