

REVISIONS		
DATE	NAME	NO.
2-4-00	Arthur J. Vitale	18714
3-14-03	Michael J. Berry	21787
3-21-05	"	"
4-10-06	"	"
2-16-11	"	"

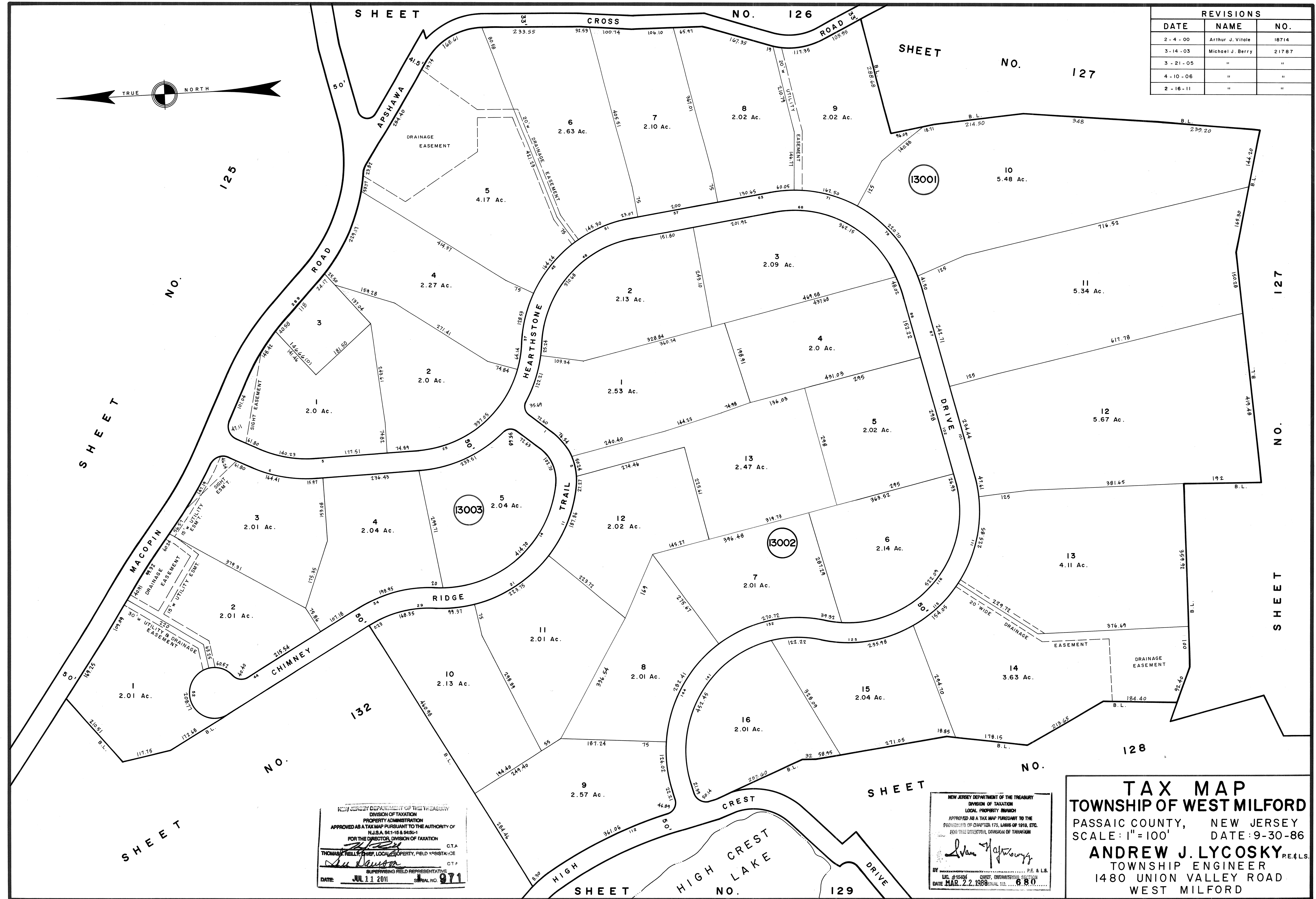
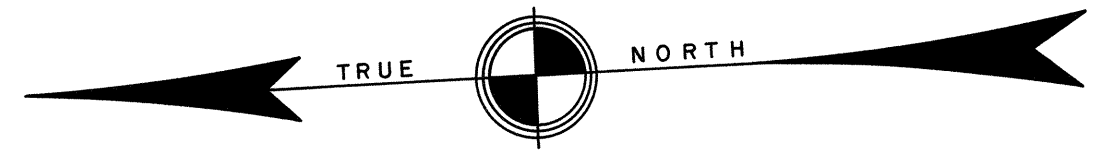

NEW JERSEY DEPARTMENT OF THE TREASURY
 DIVISION OF TAXATION
 PROPERTY ADMINISTRATION
 APPROVED AS A TAX MAP PURSUANT TO THE AUTHORITY OF
 N.J.S.A. 54:1-16 & 54:50-1
 FOR THE DIRECTOR, DIVISION OF TAXATION
 THOMAS REILLY, CHIEF, LOCAL PROPERTY, FIELD ASSISTANT
 DATE: JUL 11 2011 SERIAL NO. 971

NEW JERSEY DEPARTMENT OF THE TREASURY
 DIVISION OF TAXATION
 LOCAL PROPERTY BRANCH
 APPROVED AS A TAX MAP PURSUANT TO THE
 PROVISIONS OF CHAPTER 175, LAWS OF 1918, ETC.
 FOR THE SUPERVISOR, DIVISION OF TAXATION
 Andrew J. Lycosky
 LIC. #15424 CHIEF, ENGINEERING SECTION P.E. & L.S.
 DATE: MAR. 22, 1988 SERIAL NO. 680

TAX MAP
TOWNSHIP OF WEST MILFORD
 PASSAIC COUNTY, NEW JERSEY
 SCALE: 1"=100' DATE: 9-30-86
ANDREW J. LYCOSKY, P.E. & L.S.
 TOWNSHIP ENGINEER
 1480 UNION VALLEY ROAD
 WEST MILFORD