

REVISIONS		
DATE	NAME	NO.
2-29-00	Arthur J. Vitale	18714
2-23-04	Michael J. Berry	21787
3-3-08	"	"
3-23-10	"	"
3-16-17	Stephen P. Eid	30081
4-27-18	"	"

SHEET NO. I

SHEET NO. I

SHEET NO. I

SHEET NO. I

SHEET NO. I

10

SHEET NO. I

NO. I

S U S E R V I S E R S

T O W N S H I P C O U N T Y

SHEET NO. I

13

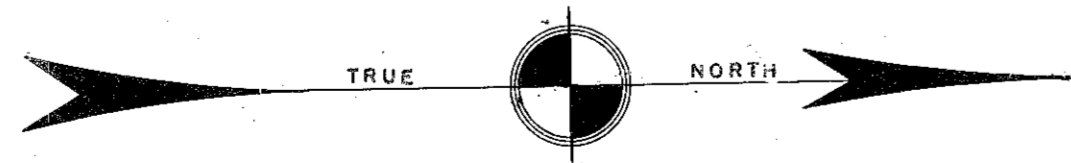
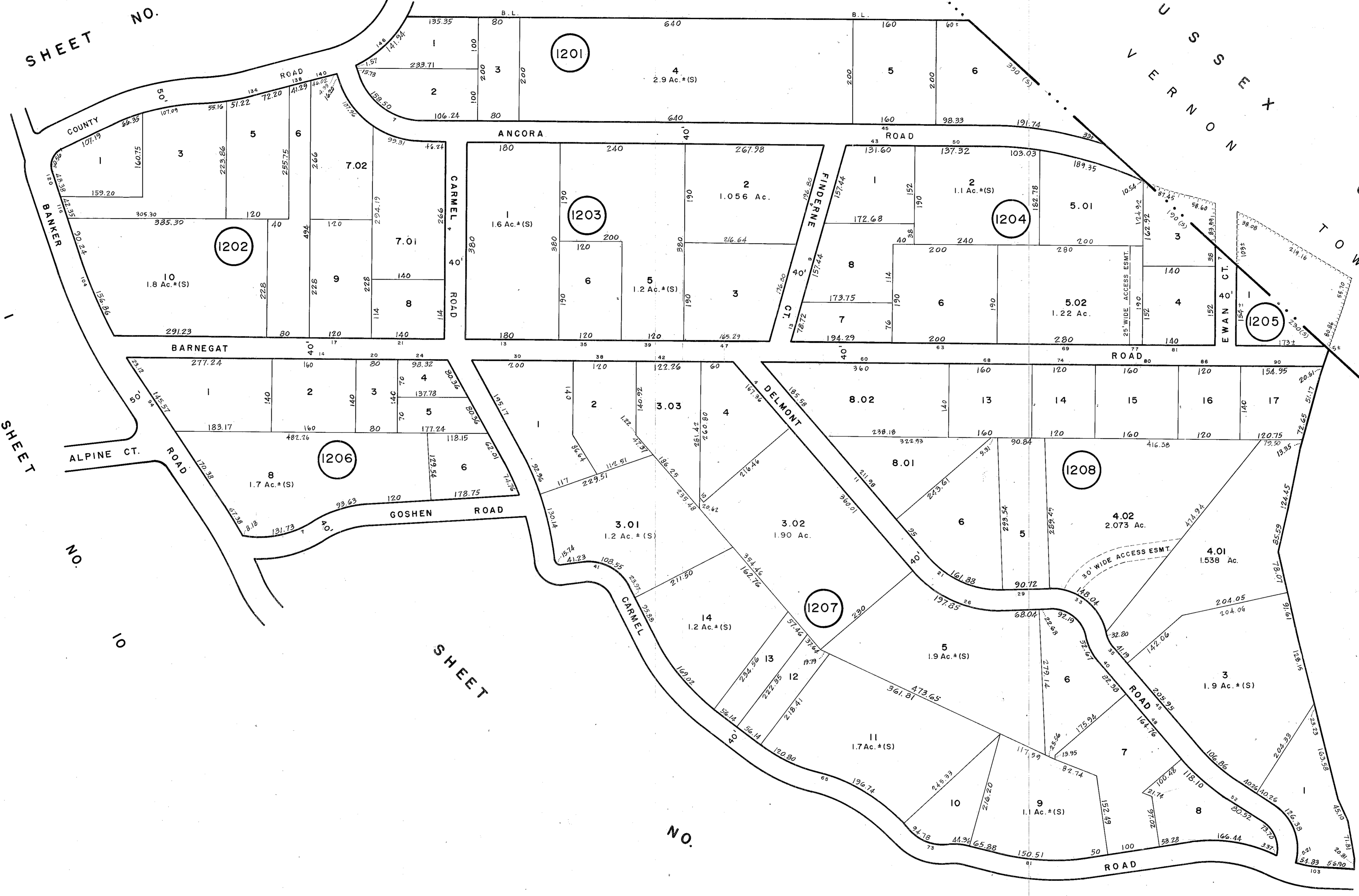

NEW JERSEY DEPARTMENT OF THE TREASURY
 DIVISION OF TAXATION
 PROPERTY ADMINISTRATION
 APPROVED AS A TAX MAP PURSUANT TO THE AUTHORITY OF
 N.J.S.A. 54:1-15 & 54:2-1
 FOR THE DIRECTOR, DIVISION OF TAXATION
 THOMAS J. BELL, CHIEF, LOCAL PROPERTY, FIELD ASSISTANCE
 DATE: JUL 1 2011 SERIAL NO. 971

NEW JERSEY DEPARTMENT OF THE TREASURY
 DIVISION OF TAXATION
 LOCAL PROPERTY ADMINISTRATION
 APPROVED AS A TAX MAP PURSUANT TO THE
 PROVISIONS OF CHAPTER 175, LAWS OF 1976, ETC.
 FOR THE DIRECTOR, DIVISION OF TAXATION
 Andrew J. Lycosky
 DATE: MAR 22 1988 SERIAL NO. 8801

TAX MAP
TOWNSHIP OF WEST MILFORD
 PASSAIC COUNTY, NEW JERSEY
 SCALE: 1" = 100' DATE: 9-30-86
ANDREW J. LYCOSKY, P.E. & L.S.
 TOWNSHIP ENGINEER
 1480 UNION VALLEY ROAD
 WEST MILFORD