

**TAX MAP**  
**TOWNSHIP OF WEST MILFORD**  
 PASSAIC COUNTY, NEW JERSEY  
 SCALE: 1" = 400' DATE: 9-30-86  
**ANDREW J. LYCOSKY** P.E. & L.S.  
 TOWNSHIP ENGINEER  
 1480 UNION VALLEY ROAD  
 WEST MILFORD

REVISIONS		
DATE	NAME	NO.
3-11-05	Michael J. Berry	21787
3-17-10	"	"

NEW JERSEY DEPARTMENT OF THE TREASURY  
 DIVISION OF TAXATION  
 PROPERTY ADMINISTRATION  
 APPROVED AS A TAX MAP PURSUANT TO THE AUTHORITY OF  
 N.J.S.A. 54:1-15 & 54:5-1  
 FOR THE DIRECTOR, DIVISION OF TAXATION  
 THOMAS J. PELLER, CHIEF, LOCAL PROPERTY, FIELD REPRESENTATIVE C.T.A.  
 SUPERVISING FIELD REPRESENTATIVE C.T.P.  
 DATE: JUL 11 2011 SERIAL NO. 971

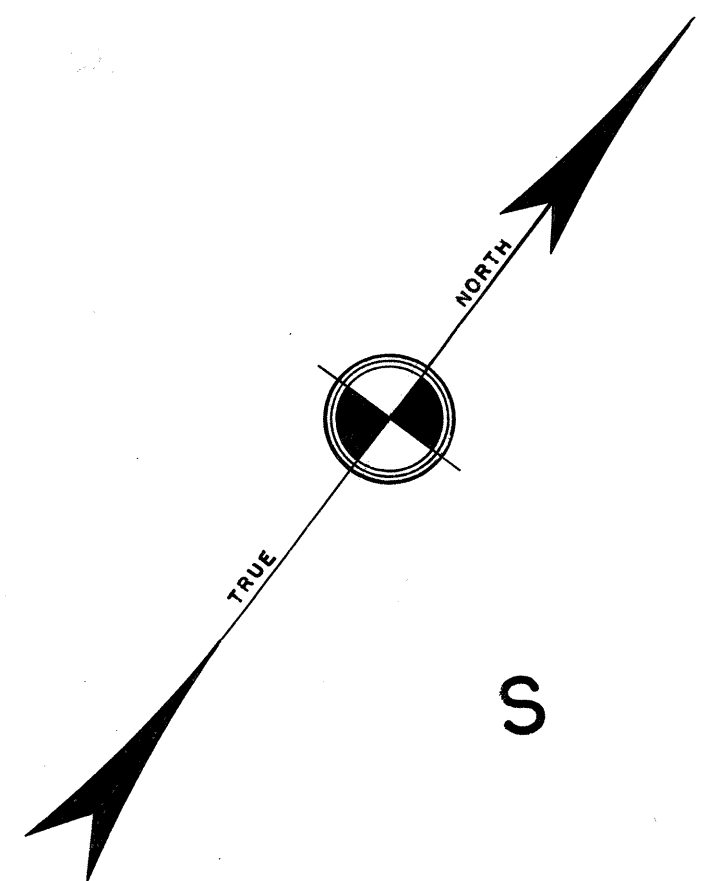

S U S S E R N O N  
 C O U N T Y  
 T O W N S H I P

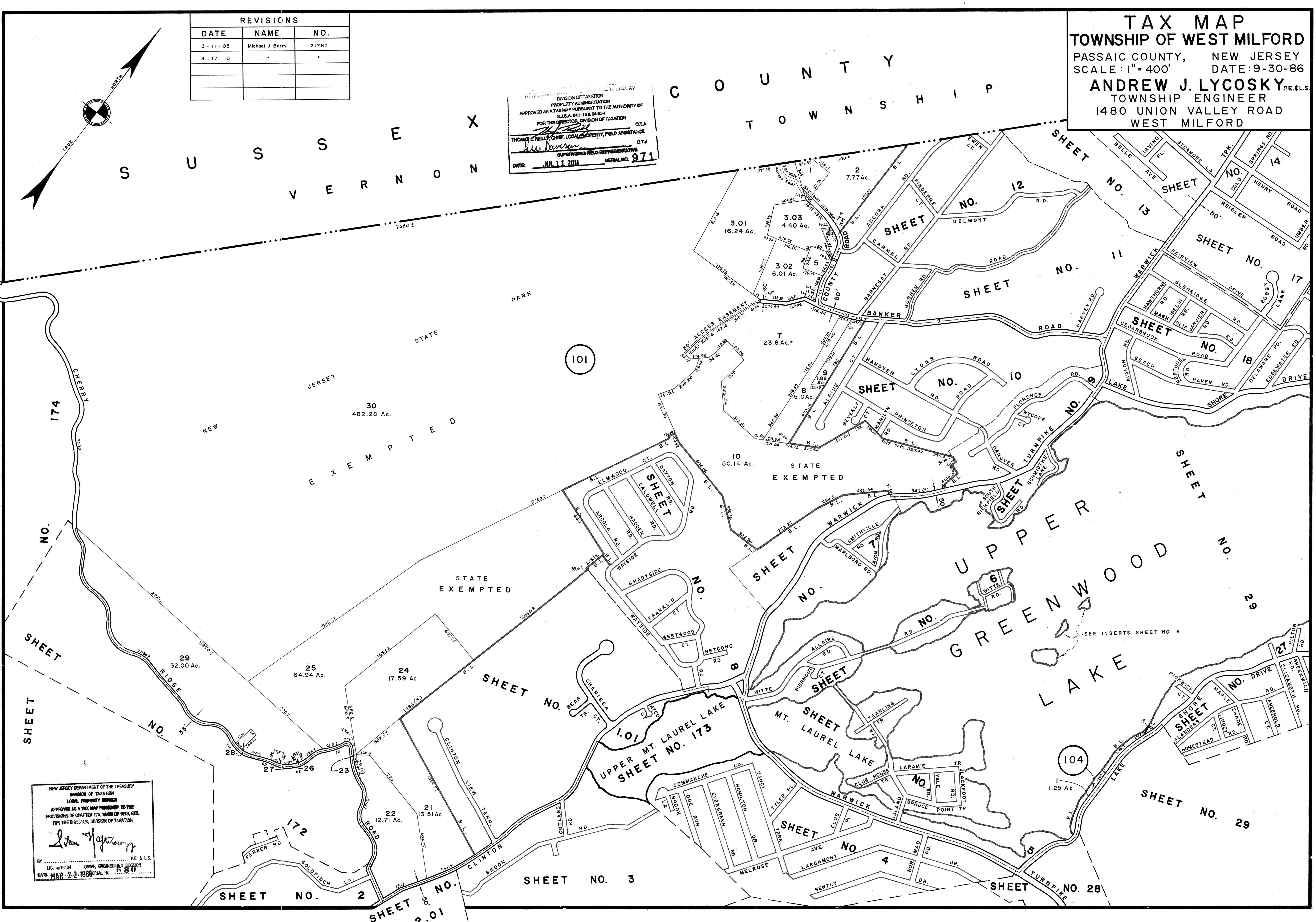

NEW JERSEY DEPARTMENT OF THE TREASURY  
 DIVISION OF TAXATION  
 LOCAL PROPERTY SECTION  
 APPROVED AS A TAX MAP PURSUANT TO THE  
 PROVISIONS OF CHAPTER 175, MARCH 1916, ETC.  
 FOR THE DIRECTOR, DIVISION OF TAXATION  
 BY: *Andrew J. Lycosky* P.E. & L.S.  
 LIC. #15434 CHIEF, ENGINEERING SECTION  
 DATE: MAR 22 1988 SERIAL NO. 680